The Los Angeles Times

In Two Parts—First News Sheet—12 Pages

Twenty-third Year.

EASTERN TEMPERATURES (Max.:) Boston, 78; New York, 78; Buffalo, 66; Washington, 80 Pittsburgh, 72; Cincinnati, 76; Chicago, 68; St. Paul, 72; Kansas City, 78; Jacksonville, 90.

PER ANNUM, $9.00 | PER WEEK, 20 CENTS. PER MONTH, 75 CENTS.

SATURDAY MORNING, AUGUST 20, 1904.

ON ALL NEWS STANDS. TRAINS AND STREETS. | 5 CENTS

Theaters.

BELASCO THEATRE—MAIN STREET, between Third and Fourth. Los Angeles' Beautiful New Theater Devoted to High Class Stock Productions. BELASCO, MAYER & CO., Proprietors. Box office sale opens next Monday morning at 9 o'clock FOR THE INAUGURAL PERFORMANCE MONDAY EVE., AUG. 29 The New Belasco Theatre Stock Company will present Belasco & De Mille's Famous Comedy Drama THE WIFE EVENING PRICES: 25c, 50c and 75c. Thursday and Saturday Matinees, 25c, 35c and 50c.

GRAND OPERAHOUSE—THE FAMILY THEATER. MAIN ST., Bet. First and Second. EVERY NIGHT THIS WEEK, with MATINEES TUESDAY and SATURDAY, the Established Favorites, THE ULRICH STOCK COMPANY, in a Great Melodrama, "The Counterfeiters" Teems with the pic turesqueness of a great city of today, from stock exchange to the under world. PRICES—10c, 25c and 50c. PHONES—Main 1067, Home 419. NEXT WEEK—"ESCAPED FROM SING SING."

ORPHEUM—Modern Vaudeville—Tonight—EVERY NIGHT. SPRING ST., Bet. Second and Third. MATINEES—WEDNESDAY, SATURDAY, SUNDAY .... CHARMION .... With BIG NEW ACTS—OLIVE MAY and J. W. ALEAUGH, Jr., in their comedy, "The Girl and the Bandit." EMPIRE COMEDY FOUR. "What's the Answer?" McCABE, SABINE and Co. Comedy. LES CLOQUS, Equilibrists. NEW MOTION PICTURES. MARCUS and CARROLL, on a Skate. HECKER, RUSSO, ABRAMOFF—Last Week of Grand Opera Trio. PRICES—10c, 25c and 50c. BOTH PHONES 1447.

MOROSCO'S BURBANK THEATER—OLIVER MOROSCO Lessee and Manager. MATINEE TODAY. PERFORMANCE TONIGHT—LAST TIMES OF "IN THE PALACE OF THE KING." Week Starting Tomorrow (Sunday) Evening—Matinee Saturday—Ninth Week of the OLIVER MOROSCO COMPANY, Presenting CHARLES H. HOYT'S LAUGHING SUCCESS "A Contented Woman" PRICES—10c, 25c, 50c and 75c. PHONES—M. 1270, Home 1270.

CASINO THEATER—SPRING ST. Near Fourth. PHONES 525. WYATT & MOROSCO Managers. Commencing Week—THE OLYMPIA COMIC OPERA CO.—MATINEE TO-DAY—TONIGHT—The Mighty Monarch of Merry Musical Comedies "When Reuben Comes to Town" A Mammoth Banquet of Musical Gayety, Vaudeville Specialties and Dainty Beauty. NEXT WEEK—"THE MIKADO." PRICES—10c, 25c and 50c. MATINEES SUNDAY and SATURDAY—First Floor Reserved, 10c. Seats always selling seven days ahead, 9 a.m. to 9 p.m.

BROADWAY THEATER—SIXTH AND BROADWAY. CONTINUOUS MODERN VAUDEVILLE. COOLEST AND BEST VENTILATED THEATER IN THE CITY. SIX BIG FEATURE ACTS, right from the New United Vaudeville Circuit. MATINEE EVERY AFTERNOON at 2 o'clock, price 10c. Children 5c. EVENING, 8 o'clock—Best Admission 10c, Reserved Seats 20c. Phone Main 1046.

CHUTES PARK—EVERY AFTERNOON AND EVENING. WEAR COOL CLOTHES AND BE COMFORTABLE. Try a ride on the monster Roller Coaster, the Chutes, the miniature Steam Cars, See the Cataclysm, Lions, Buffalo, Seals, Monkeys and one hundred other attractions in the ZOO. ADMISSION TEN CENTS. GOOD BAND BY THE PHOENIX INDIAN BAND OF THIRTY MUSICIANS

Amusements and Entertainments.

DAWSTON OSTRICH FARM—THE ORIGINAL AMERICAN FARM. Brood of Ostrich Chicks Just Hatched TAKE PASADENA CARS ON MAIN STREET

DR. ALEXANDER J. McIVOR-TYNDALL—1538 S. GRAND AVE. (Opposite Pacific Hospital.) Phone White 3208. Classes in Psychic Science Study Mondays, Wednesdays and Fridays, afternoon or evening. 8 p.m. Mental and nervous diseases treated by Psychic Science methods of healing.

PLUNGE—North Beach, Santa Monica—Filled fresh every day. Safe surf Bathing free from dangerous currents.

Superb Routes of Travel.

GRAND EXCURSION—"Ye Alpine Tavern" Saturday and Sunday, Aug. 20 and 21 $2-Round Trip-$2 GRANDEST SCENIC TRIP IN THE WORLD :: :: :: Through Pasadena, Altadena, Rubio and Echo Mountain. Cable Incline from Rubio to Echo Mountain over 3000 feet high. Cars Leave Sixth and Main Streets 8, 9, 10 A.M., 1 and 4 P.M. VIA Pacific Electric Railway.

GRAND— Band Concert at HUNTINGTON BEACH Sunday, August 21st, 2 p.m. Moore's Fidelia Concert Band FINEST FISHING AND SURF BATHING ON THE COAST.... Miles of Riding Along the Sea to Spend the Day at This Popular Beach. Cars Leave Sixth and Main Str. Every Hour via Pacific Electric Ry.

OCEANIC S. S. COMPANY—"SPRECKELS LINE." For ALAMEDA, Aug. 27, for HONOLULU ONLY; S.S. SIERRA, Sept. 3, for HONOLULU, SAMOA, NEW ZEALAND and AUSTRALIA; S.S. MARIPOSA, Sept. 14, for TAHITI. For literature and passage apply to HUGH R. RICE, Agent, 210 West Second Street, Los Angeles.

Timely Special Announcements.

AWARDED 18 MEDALS—Visitors in Southern California should not miss the opportunity of having photographs taken under the most favorable conditions of atmosphere and light by the Steckel Studio, 124 S. SPRING ST., Opp. Hollenbeck. PHONE 732—Steckel

ANY WHERE—ANY WAY—ANY TIME AUTOMOBILE LIVERY 331-333 SOUTH MAIN STREET.

STANDARD SEWING MACHINE—LOCK AND CHAIN STITCH. WILLIAMSON PIANO CO., 327 South Spring Street.

BRIEF WEATHER REPORT.

FORECAST for Los Angeles and vicinity: Cloudy, with fog; fair after noon.

YESTERDAY. Maximum temperature, 80 deg.; minimum 60 deg. Wind 5 a.m. west, velocity 1 mile; 5 p.m. west, velocity 12 miles. At midnight the temperature was 65 deg.; foggy.

TODAY: At 3 a.m. the temperature was 62 deg.; foggy.

[The complete Weather Report will be found on page 8.]

POINTS OF THE NEWS IN TODAY'S ISSUE OF The Times

INDEX.

Part I.

1. Hot Engagement All Along Line. Pat Bids Defiance.
2. North St. Louis in Tornado's Grasp
3. Soldiers Have Day's Rest.
6. Spanish Don Called Afar.
7. Sixth Ward Agitators.
8. Weather report. Liners: Classified Advertising.
10. Studies from the Bible.
11. Financial and Commercial.
12. The City in Brief: Paragraphettes. Home News and Local Business. Records of Marriages and Deaths.

Part II.

1. Early Polo Innovation.
2. Public Service: Official Doings.
3. Sporting Events of the Day.
4. Editorial Page: Paragraphs.
5. Willie Will Try Again.
6. Our Neighboring Counties.
7. Los Angeles County News.

SYNOPSIS.

THE CITY. Negro under arrest for stealing a whole carload of goods. Report that case against City Trustee Steele of Santa Monica for gambling with marked cards will be dropped. Southern Pacific oil train burns up. Los Angeles capitalists floating big enterprise in Idaho....Return of Dr. Robert McIntyre....Dairymen organize to fight against health officers....Fernando Valley ranchers incorporate to defend suit brought by city of Los Angeles....Prospect of new science hall for Occidental College....Sixth Ward agitators invade Councilman McAleer's bailiwick but are driven out and McAleer scores a triumph....Los Angeles has record of million dollars in street improvements for the year....I. A. Hahn sent to insane asylum again. H. Jevne incorporates his grocery store. Mrs. Dora Thomas beats her husband in divorce race by three minutes. Hearst demands of his California lieutenants that they capture the coming Democratic State Convention....Robber W. T. Atkinson gets ten-year sentence....Three butchers convicted of selling doped meat.

SOUTHERN CALIFORNIA. Pasadena labor-union agitators fired...."Holy Jumpers," exposed by little girl, jump out of San Bernardino....Car kills Soldiers' Home inmate....Orange profits at Colton....Stone-Freeman wedding in Riverside....Dastard stabs horse in Long Beach....May Sutton wins tennis cup at Santa Barbara....Driscoll to line up with Burlingame at polo today. Native son of noted sire dies in Santa Monica....Pretty widow swimmer bumps on piling at Ocean Park.

WASHINGTON. Uncle Sam listens to Panama Railway talk; protest of jobbers....Labor Day holiday for government employés.

POLITICAL. Straw vote at G.A.R. encampment shows for Roosevelt, 1146; for Parker, 136....Pat McCarren will not give up chairmanship....Murphy on his last legs.

GENERAL EASTERN. Half-hundred injured in St. Louis tornado....Regular army soldiers in fatal riot in Ohio. Chicago has first football fatality of season....Packers cannot house employés in plants....Chicago employers call on Mayor Harrison for protection from anarchists.

PACIFIC SLOPE. Soldiers at camp take day's rest....Arizona experiences worst cloudburst in years; seven deaths and great damage to property. Advent of water in Nevada causes migration of reptiles....Bark proves rich piece of salvage....Fierce forest fires in Washington.

SPORTING. Baseball: American League—St. Louis 5, Boston 2; Cleveland 2, Philadelphia 1; New York 6, Chicago 1....Two bad throws cost 'Frisco game with Tacoma....'Frisco may bolt league....Jeff going to Oakland....Conditions heavy in Chicago golf tourney.

FOREIGN, BY CABLE. Nihilists say Czar's new baby is a girl. Paraguay insurgents take Minister of War prisoner....Eighty-three Moorish horsemen slain....America replies to Porte's note....England's primate sails for America....Central American republics to hold peace conference. Loomis again.

THE GREAT WAR. Russia despairs over naval losses; gloom at St. Petersburg—Japanese destroyers enter Chefoo Harbor again....The Askold must leave Shanghai, not later than Monday....Another Russian war vessel sunk....Heavy fighting continues at Port Arthur; Japanese occupy Pigeon Bay.

JOHN T. DOYLE BOLTS.

STOCKTON, Aug. 19.—[Exclusive Dispatch.] John T. Doyle, one of the most prominent Democrats in this country for many years, today declared himself a Republican, and asserted with pride that he would support Roosevelt and Fairbanks this fall.

Doyle has always stood high among the Democrats, and while affiliated with them, has served as City Councilman, member of the Board of Police and Fire Commissioners and member of the Board of Managers of the Stockton State Hospital for the Insane. His advice has always been sought and heeded during exciting campaigns by the Democrats, but now he says he is no longer able to support the platform of the Democratic party, and therefore has lined himself up against those with whom he has done politics for so many years

THE GREAT WAR.

HOT ENGAGEMENT ALL ALONG THE LINE.

Russians Drive Back the Japs at Palung-Chang, But Do Not Take It.

Forts Pouring in Brisk Fire Upon the Invaders—Assault on the Stronghold to be Made South of Luchung Heights—Gen. Nogi Has Been Reinforced—Auxiliary Cruisers Forming.

[BY DIRECT WIRE TO THE TIMES.]

SHANHAI KWAN, Aug. 19.—[Exclusive Dispatch.] The fighting this morning, as seen from Liaotung Gulf, indicated that the Japanese had not made material advance on the west side of the fortress since the general assault Wednesday night. From off Pigeon Bay the infantry lines could be plainly seen southwest of Table Hill, and a brisk artillery fire from the Russian forts, including the harbor fortifications on Golden Hill, was proof that no breach had been made on the westerly side of the fortress proper.

The abandoned Russian defenses at Tatiatum, now occupied by Japanese artillery, were being bombarded, many of the Russian shells flying high and dropping into the sea. The engagement was general along the entire line this morning, but no observation could be taken of the Japanese positions east of the fortress.

In the center the attacking force occupies intrenchments on Antze Hills and Luchung Heights. It is south of these points that the infantry will attempt to assault the fortress.

The Japanese torpedo boat Kasumi passed southwest of Liao-Tai Promontory, having a junk in custody, which, it is supposed, attempted to escape from Port Arthur in the night.

FIGHTING WITHOUT CESSATION.

The fighting has been without cessation since Wednesday, and while no official information could be obtained this morning, it is believed the Japanese losses have been heavy in attempting to advance their positions. Chinese in the lumber trade between this point and Louisa Bay, who have been carrying timber in laggers for siege operations, say that no mines have been exploded by Russians. They say that 2000 Japanese wounded have been sent to Sasebo in a week, and that 5000 wounded are in hospital camps, of which more than 500 are Russian prisoners.

Lieut.-Gen. Nogi was reinforced Wednesday, 4000 men coming from Kure. The westerly section of Port Arthur was b...ng this morning.

FIRING BY BIG GUNS.

[BY THE ASSOCIATED PRESS—P.M.]

CHEFOO, Aug. 19, 9 p.m.—Firing at Port Arthur by big guns was heard distinctly here tonight. Late advices from Port Arthur say that Palungchang, although retaken by the Russians, has not been occupied by either side.

JAPS' AUXILIARY CRUISERS.

[BY THE ASSOCIATED PRESS—P.M.]

LONDON, Aug. 20.—The Tokio correspondent of the Times says the Japanese Marine Association has resolved to form a volunteer fleet of auxiliary cruisers.

JAPANESE FORCED BACK.

[BY THE ASSOCIA TED PRESS—A.M.]

CHEFOO, Aug. 19, Noon.—Chinese who have arrived here from Port Arthur declare that the Japanese position at Palungchang, from which they poured a heavy fire into Port Arthur and the inner forts, has been retaken, the Japanese retiring to Shushiyen.

The German authorities at Tsing Tau have sent a guard of one hundred men to a point fifteen miles east of that place for the purpose of frustrating an expected attempt on the part of the Japanese to erect a wireless telegraph station.

HEAVY FIGHTING CONTINUES.

[BY THE ASSOCIA TED PRESS—A.M.]

CHEFOO, Aug. 19, 8 a.m.—Chinese who embarked from Liaotai Shan Promontory at 11 o'clock yesterday morning report the continuance of heavy fighting. They say the Japanese have occupied Pigeon Bay, and are within striking distance of the Liaotai Shan forts which, however, are still occupied by the Russians. According to the Chinese, the Russians at Port Arthur are making their final stand.

RUSSIAN GUNBOAT SINKS.

[BY THE ASSOCIATED PRESS—A.M.]

TOKIO, Aug. 19.—A Russian gunboat of the Otvajani type struck a mine and sank off Liaotai Promontory, the extreme southern point of the Kwangtung Peninsula, on which Port Arthur is situated, at 8 o'clock Thursday night.

[The Otvajani is an armored gunboat of 1500 tons displacement, launched in 1894, and carried one 9-inch gun, one Pinch gun and ten quick-firing guns. She has two torpedo tubes, has a speed of fifteen knots and carries a crew of 142 men.—Associated Press.]

VESSELS AT PORT ARTHUR.

[BY THE ASSOCIATED PRESS—P.M.]

ST. PETERSBURG, Aug. 19, 5:23 p.m.—The Admiralty has received official information that Vice-Admiral Prince Ouktomsky's five battleships and the protected cruiser Pallada are at Port Arthur. A telegram received here from the Russian Consul at Chefoo does not mention whether the vessels are damaged, and makes no reference to the report from Tokio that a gunboat of the type of the Otvajani had been sunk off the Liaotai Promontory, owing to having collided with a mine.

HEAVY RAINS IN MANCHURIA.

[BY THE ASSOCIA TED PRESS—A.M.]

GEN. KUROKI'S HEADQUARTERS IN THE FIELD, Aug. 17 (via Fuzan, Korea, Aug. 19.)—This section of Manchuria is at present experiencing the heaviest rains of the season. The strong downpours of the past week flooded the valleys with swamps and turned brooks into rivers. The water quickly disappeared however, after a few days of sunshine. It is believed that last week's was the last severe storm, an unusual quantity of rain having fallen. With the exception of meetings between outposts there have been no hostilities recently.

WASHED ROADS AWAY.

[BY THE ASSOCIATED PRESS—A.M.]

LIAO YANG, Aug. 19.—The rains have now continued unceasingly for a week, and the roads in many cases have been completely washed away. The Japanese are not making a move, so far as known here.

ON THE EAST FRONT.

[BY THE ASSOCIATED PRESS—A.M.]

MUKDEN, Aug. 19.—A battle is regarded as being imminent, as the Japanese on the Russian east front are only twenty miles from Liao Yang. The advance posts are not more than four miles apart and small skirmishes are of daily occurrence. On the south the Japanese have retired to Haicheng.

JAPANESE SURGERY.

REPORT OF A SPECIALIST.

[BY THE ASSOCIATED PRESS—A.M.]

CHEFOO, Aug. 19.—[By Asiatic Cable.] Maj. L. L. Seaman, a specialist in military surgery, who has seen much of the Japanese hospitals and who has been with the Chunchuses, or Chinese bandits, near Mukden, has arrived at Chefoo. He consented to be interviewed, and gave some interesting observations on the Japanese method of treating wounded men.

He says that the Japanese are giving proof of the benefits derived from the non-interference with wounds on the field, where they content themselves with the application of first-aid bandages and antiseptics, leaving the more serious work to be done in the hospitals at home. This course is followed except where there is danger of the wounded men bleeding to death, or where his condition is very precarious. The result of this practice has been that many men suffering from bullet wounds at the front are nearly well when they reach Japan. On one hospital ship returning to Japan from the front there were 2200 wounded men, and there was not a single death on board during the trip. Three per cent. will cover all the deaths among the wounded who have been returned to Japan after having received first-aid treatment only. If the Japanese soldier is not killed outright, the chances are that he will recover. His temperate habits and his plain and healthful diet of fish and rice, varied occasionally with meat, contribute much to what Mr. Murphy has more about me. Mr. Murphy has to be more explicit in what he has to say about me before I can talk."

McCarren then announced that this was all he had to say for publication, but a close political friend, in position to know McCarren's views, had this to say: "Murphy is on his last legs. His entire political existence is at stake, and it's now put up to him whether or not he is to maintain the leadership of Tammany Hall. For sometime he has been interfering, or trying to interfere, with the district leaders over in Manhattan, and there has been a lot of dissatisfaction. His tenure of leadership depends on the result of the coming primary fights. There are a good many of us who doubt if he can even control his delegation from New York county in the State convention."

The Democratic State campaign meanwhile is practically at a standstill, pending some sort of a settlement of the Murphy-McCarren feud.

BALLED UP IN WASHINGTON.

[BY DIRECT WIRE TO THE TIMES.]

WASHINGTON, Aug. 19.—[Exclusive Dispatch.] There is such a sadness around the Democratic Congressional headquarters here! Three or four days ago, Representative Cowherd, chairman of the Democratic Congressional Campaign Committee, looked over the available cash and found he had about eight dollars in the till, so he went to New York to see "Blue-eyed Billy" Sheehan, who is boss of the whole Democratic works, to get some money. He came back today empty-handed.

There are printing bills to be met, and no pay to pay them with. There are speeches and literature to be mailed, and no money to provide for wrapping them for mailing. The Democracy is "busted," and Mr. Cowherd, being a gentleman of uprightness, is said to have declared that he will not run into debt.

POLITICAL.

PAT BIDS DEFIANCE.

Will Not Give Up Chairmanship.

Parker's Sugar Trust Collects or Refuses to Ask Police for a Character.

One of His Friends Declares Boss Murphy is on His Last Legs.

New York Democracy's Campaign is Going to the Bow-wows.

[BY DIRECT WIRE TO THE TIMES.]

NEW YORK, Aug. 19.—[Exclusive Dispatch.] The Murphy-McCarren fight, which was given fresh impetus yesterday by Tammany leader Murphy's remarks concerning McCarren's character, rolled a little further away from possible settlement this afternoon when Sugar Trust McCarren, from his lair at Democratic headquarters in Brooklyn, broke his silence, bidding Murphy defiance, declaring that he would never resign from his chairmanship of the Democratic State Executive Committee, and promising that if Murphy would be more explicit in his attacks against him to reply in good strong language.

When asked if he intended to resign from the chairmanship, McCarren replied: "I will not resign. I intend to stay right where I am."

"Are you going to accept Murphy's challenge, and go to the police headquarters for a bill of character?" he was asked.

"No, I won't go to police headquarters. Mr. Murphy has to be more explicit in what he has to say about me before I can talk."

McCarren then announced that this was all he had to say for publication, but a close political friend, in position to know McCarren's views, had this to say: "Murphy is on his last legs. His entire political existence is at stake, and it's now put up to him whether or not he is to maintain the leadership of Tammany Hall. For sometime he has been interfering, or trying to interfere, with the district leaders over in Manhattan, and there has been a lot of dissatisfaction. His tenure of leadership depends on the result of the coming primary fights. There are a good many of us who doubt if he can even control his delegation from New York county in the State convention."

The Democratic State campaign meanwhile is practically at a standstill, pending some sort of a settlement of the Murphy-McCarren feud.

BALLED UP IN WASHINGTON.

[BY DIRECT WIRE TO THE TIMES.]

WASHINGTON, Aug. 19.—[Exclusive Dispatch.] There is such a sadness around the Democratic Congressional headquarters here! Three or four days ago, Representative Cowherd, chairman of the Democratic Congressional Campaign Committee, looked over the available cash and found he had about eight dollars in the till, so he went to New York to see "Blue-eyed Billy" Sheehan, who is boss of the whole Democratic works, to get some money. He came back today empty-handed.

There are printing bills to be met, and no pay to pay them with. There are speeches and literature to be mailed, and no money to provide for wrapping them for mailing. The Democracy is "busted," and Mr. Cowherd, being a gentleman of uprightness, is said to have declared that he will not run into debt.

RAILROAD SAND FOR THE PEOPLE'S EYES.

[BY DIRECT WIRE TO THE TIMES.]

SAN FRANCISCO, Aug. 19.—[Exclusive Dispatch.] According to railroad politicians here, Oxnard has dropped clean out of the running for the Senatorship. He was regarded very favorably by the railroad early in the campaign, as he is a personal friend of Harriman. But the managers here told him frankly that his claims could only be considered after he had shown some strength in the Southern counties, so he went to the South, and was beaten in a straight-out fight by Bard. Oxnard is little more now than California agent for Havemeyer of the sugar trust.

The railroad is understood to be waiting to see who will develop the most strength. Its preference is now divided between Flint and Knight, but there is a general feeling that the real candidate has not yet been brought forward. Flint is thought to have the greatest strength now. Some have a theory that ex-Gov. Gage is the railroad's dark horse, but there seems to be little ground for this theory.

NORTH ST. LOUIS IN GRASP OF TORNADO.

One Person Killed, Fifty Injured and Much Property Wrecked.

Arm Seems to Shoot Down Like Gigantic Cable, Twisting and Turning, and With Incredible Swiftness and Force Objects are Demolished — Many Remarkable Escapes from Death.

[BY THE ASSOCIATED PRESS—P.M.]

ST. LOUIS, Aug. 19.—A tornado of extreme fury swept down upon the residence portion of North St. Louis late today, resulting in the death of one person, injury to probably fifty, and damage to property estimated at $100,000.

Dead:

JOHN ELLINGTON.

Partial list of injured:

HERMAN SAUERWINE, aged 10, arm broken and crushed, may die.

JACOB HARMESTE, shoulder dislocated.

WILLIAM H. LINHAM, cut.

EDWARD PALPISON, badly cut.

GIRTWOOD POWLINSKI, burned by live wire, serious.

JAMES CROSBY, broken hip.

WILLIAM DITCHKAUER, leg and arm broken.

WILLIAM FOUCHE, leg broken.

LOUIS M'CULLIN, leg broken.

WILLIAM BIGGER, bruised.

W. H. LARGEN, cut and bruised.

T. A. SOMMERS, bruised.

W. FRICKE, scalp wound.

WILLIAM YORICKE, leg broken.

Six employés in Niedringhaus rolling mill, not serious.

The atmosphere became murky and and a dark cloud was noticed approaching from the southwest. Suddenly an arm seemed to shoot downward like a gigantic cable twisting and turning. The end touched the ground at Fifteenth and Angelrod streets and with incredible swiftness and force swept east along Angelrod street for ten blocks.

Then it turned north and swept three blocks along Broadway, when it jumped eight blocks northeast to the foot of Bremen street and the river, where much property along the river front was destroyed. The tornado then jumped to about the middle of the river and encountered a ferryboat, which was turned and tossed about, but not sunk.

The tornado once more lifted and struck the Illinois shore near Madison, where it demolished several dwellings, the Leidkrantz Hall and blew down a portion of the Revere Cooper Works, killing John Ellington. Severe damage was done also to buildings at Price and Granite City, which adjoin Madison, and a number of persons were injured.

TREES PILED IN HEAPS.

So quickly did the tornado sweep through North St. Louis that the citizens could scarcely comprehend what happened. In the stillness that followed cries were heard on all sides as terror-stricken persons ran about the streets. Not a telegraph, telephone or trolley pole was left standing along the streets swept by the tornado and trees were piled in heaps. The path of the tornado was about a block and a half wide, along which houses were unroofed, window panes broken, several manufactories partially demolished and the streets littered with debris.

A Broadway trolley car containing eleven passengers was struck by falling telegraph poles and wrecked. The passengers had a remarkable escape from injury and only the motorman received slight bruises.

Probably the heaviest loss suffered by a single concern was the destruction accomplished at the Niedringhaus rolling mill, which covered two squares. The big smoke stacks were blown down and half the plant was demolished, entailing damage estimated at $25,000. Six employés were injured in this plant. Parts of the roof and two cupolas were blown from the Catholic Church of Our Lady of Good Counsel. The side of the Buck Stove and Range Company plant was blown in.

MANY REMARKABLE ESCAPES.

There were many remarkable escapes from death by drivers of delivery wagons. Debris carried along by the tornado crushed wagons like eggshells and hurled the drivers into the street. One driver was crushed but will recover. The others escaped with slight injuries. Immediately following the storm ambulances were rushed to the scene and fire departments responded from all directions.

A terrific thunderstorm broke over St. Louis early tonight and rain fell in torrents, accompanied by heavy wind. Within ten minutes .67 of an inch of rain fell. The velocity of the wind was 52 miles an hour.

The storm blew in the north windows of the Utah State building at the World's Fair grounds and rain did damage to the carpets and tapestries estimated at from $150 to $200.

SWEPT ACROSS RIVER.

MANY INJURED IN ILLINOIS.

[BY THE ASSOCIATED PRESS—P.M.]

VENICE (Ill.) Aug. 19.—The tornado that swept across the river from North St. Louis late today killed one person here, injured ten others and caused much damage to property. The tornado was of short duration.

Dead:

MRS. MARGARET C. BEAL.

Injured:

MRS. THOMAS MITCHELL, bruised.

MRS. THOMAS WHEELER, crushed by tree.

MRS. NELLIE SCHMIDT, seriously injured.

JOHN BENNETT, leg fractured.

WESLEY BENNETT, arm broken.

LAURA BENNETT, cut and bruised.

MISS BENNETT, aged 3, hip fractured.

MRS. BENNETT, bruised.

JOHN FOSTER, bruised.

MRS. JOHN FOSTER, bruised.

After leaving here the tornado's course lay in North Venice.

In Venice, Mrs. Beal was killed by the falling debris of her home, which was blown to pieces.

Mrs. Wheeler was the occupant of a houseboat moored along the river, which was crushed by a falling tree.

The members of the Bennett family had hurried into a small woodshed, which was demolished and every one in the group received injury.

Trees were blown down and a number of houses were unroofed.

Later a pouring storm deluged the town and added greatly to the damage already done by flooding unroofed residences and buildings.

MANITOBA ALSO SUFFERS.

[BY THE ASSOCIATED PRESS—P.M.]

WINNIPEG (Man.) Aug. 19.—Reports of a disastrous storm have been received here from Pierson and Mooseomin, but so far nothing has been heard from intervening country seventy miles wide.

At Mooseomin, Archie Latimer, a farmer, was killed by lightning while working in the fields.

For violence and velocity the storm surpassed anything ever seen in this neighborhood. It is impossible to state the extent of the damage to standing crops.

Lightning struck Lyleton, causing a fire which destroyed several houses and stores.

The loss will run into the thousands.

A heavy thunderstorm accompanied by hail passed over Melita.

Crops suffered much damage.

TO END BLACKMAILING.

New York Italian Business Men Try to Get Rid of Sicilian Criminals.

Mannino's Case.

[BY THE ASSOCIATED PRESS—A.M.]

NEW YORK, Aug. 19.—Italian business men here have taken steps toward putting an end to the era of blackmailing and kidnaping of their countrymen by persons declared to be Sicilian and Neapolitan criminals. At a meeting of the Executive Committee of the Italian Chamber of Commerce, numbering in its membership the wealthiest Italians here, plans were made to end the matter. Resolutions were adopted upholding the police and calling on all Italians to lend the authorities every assistance in apprehending the guilty persons.

Francisco Belo, 31; his wife, Christine, 29, and Alfredo Horn, 43 years old, all of No. 214 East One Hundred and Sixth street, have been arrested in connection with the kidnaping of the Mannino boy of Brooklyn.

At the Police Station young Mannino identified Angelo Cucozza, the boy who was first arrested in the case, as the one who took him to Manhattan after giving him money. Cucozza, when he heard the lad accuse him, sprang for the child and Mannino shrieked with terror. Cucozza was seized by policemen and returned to his cell.

Young Mannino was taken to the Police Court later in the day, where the other prisoners were arraigned, but the lad failed to identify any of the others. Salvatore Mannino was arraigned and held on the charge of kidnaping. Young Mannino was subjected to a sharp examination. He described his captors to the police and gave a detailed account of his imprisonment.

The police do not believe the so-called "Blackhand" Society had anything to do with the boy's disappearance.

RUSSIA IN DESPAIR OVER NAVAL LOSSES.

Although Yesterday Was a Holiday at St. Petersburg, Gloom Caused by the Loss of Fleets Hung Thick Over the Capital.

[BY THE ASSOCIATED PRESS—A.M.]

ST. PETERSBURG, Aug. 19, 1:30 p.m.—[By Atlantic Cable.] A feeling almost akin to despair reigns at the much-tried Russian Admiralty.

The official report of Vice-Admiral Skrydloff, coming on the heels of the known losses sustained by the Port Arthur squadron in its desperate sortie of August 10, and the anxiety over the outlook, not only confirming the sinking of the Rurik, but showing that the injuries sustained by the Gromoboi and Rossia in the fight with Vice-Admiral Kamimura's squadron were even greater than anticipated, completes the crushing nature of the blow to Russia's ill-starred naval forces in the far East.

So far as the immediate future is concerned, the Admiralty does not disguise the fact that the Vladivostok squadron is destroyed.

The effect upon the public is also most depressing. The only consolation found is in the words of praise bestowed on the officers and men and the unequal character of the fight, Russian naval experts by the system of co-efficients figuring that the inferiority of the Vladivostok squadron in armor and guns was 69 to 200. In some naval quarters there is also a disposition to censure Rear-Admiral Jessen for abandoning the Rurik, even though standing by her would have meant that the Gromoboi and Rossia would have shared her fate.

The chief mystery at the admiralty here is why Vice-Admiral Kamimura drew off when Admiral Jessen's ships were at his mercy. The only explanation is that his squadron must have suffered such frightful damage that it could not continue the battle.

ROSSIA'S DECKS SHAMBLES.

It is confirmed that the losses of officers and men on board the Rossia and Gromoboi were 50 per cent, on the former and 25 per cent. on the latter, showing the dreadful havoc caused by the fire from the Japanese ships, even at a range exceeding three miles. Private reports say the decks of the Rossia were veritable shambles.

Detailed reports of the injuries sustained by the Gromoboi and Rossia naturally are withheld, but no doubt exists that they are serious enough to require going into dry dock. So far as known, there is only one dock at Vladivostok and it is now occupied by the Bogotyr. Consequently, this will make the repair work slow.

The hope of achieving the plan of the Admiralty of uniting these two Russian Far Eastern squadrons to await the coming of the Baltic fleet seems now almost hopeless, as the fighting strength of the Port Arthur squadron has been greatly reduced and there is no longer any possibility of aid from the Vladivostok squadron.

Nevertheless, the Admiralty expects the battleships, if they returned to Port Arthur, to sally forth again, even if to certain destruction. But the whereabouts of the battleship division and of the protected cruisers Diana and Pallada are not considered here to be absolutely established. The weight of opinion continues to correspond with foreign reports that the Russian battleships are back at Port Arthur, but some of the officials of the Admiralty cling to the hope that they escaped.

LEAVE NO DOUBT.

Chefoo reports received here today apparently leave no doubt of this point, and Emperor William's request that the German naval attachés at Port Arthur, Capt. Hoffman and Lieut. Von Gilgenheim, be instructed to leave the fortress, is generally regarded as conclusive.

The authorities here are without information in regard to the movements of the Russian cruiser of the Pallada type, which, they say, must mean the Diana. The reports of both Capt. Mattousevitch and Capt. Reitzenstein indicate that these cruisers were with the Novik throughout, but nothing has been heard of either since the naval battle of August 10.

Both the official Russian reports agree as to the main details of the engagement and the manner in which the big ironclads, "in the form of a gridiron, tacked and counter-tacked," as they delivered their broadsides. But a veil is drawn when the cruiser division escaped and the Czarevitch was disabled.

The newspapers here received the official advices this morning too late for comment. The spirit of the people may be judged from the fact that although this is a holiday there are no crowds in the streets, but the churches were thronged, whole families mourning the loss of loved ones with the fleets.

STEALS GOLD, MAKES NUGGET.

ROCHESTER, Aug. 19.—A nugget of gold weighing nearly two pounds, worth $6000, has been found by the police who arrested David Eber, a jeweler, on the charge of receiving stolen property. A short time ago a firm of opticians notified the authorities that their inventory of gold, used in manufacturing eyeglass frames, showed a shortage, covering a considerable space of time and amounting to several thousand dollars. An employé who had access to the vault was suspected and the police obtained a confession. The total amount of gold missing is estimated at $20,000.

VETERANS VOTE FOR TEDDY.

Overwhelming Majority of the "Boys in Blue" in Favor of the President.

[BY DIRECT WIRE TO THE TIMES.]

BOSTON (Mass.) Aug. 19.—[Exclusive Dispatch.] An informal canvass of the Grand Army members quartered at Camp Jack Adams today, numbering some forty-five hundred men, shows an overwhelming vote for Roosevelt on the straw ballot. Not all the veterans could be reached, as many of them were out on excursions, but of the 1282 voting, 1146 were for Roosevelt and 136 for Parker.

Thirty-one States were represented, Pennsylvania showing the highest, 226 votes, and Maine second with 194. New York was third with 177. Massachusetts cast 125 ballots for Roosevelt. There happened to be only three Californians who received the straw ballots, and two of them voted for Roosevelt and one for Parker. All the so-called doubtful States were in the list, and if the veterans' vote is any criterion, all these will be carried for Roosevelt.

SUGAR TRUST POLITICS.

Why Havemeyer is Trying to Carry California and New York for Parker—Scandal of Cleveland's Term Will Not Down.

[BY DIRECT WIRE TO THE TIMES.]

WASHINGTON, Aug. 19.—[Exclusive Dispatch.] Some four or five years ago, Henry O. Havemeyer, then and now president of the American Sugar Refining Company, commonly known as the sugar trust, came to Washington, and in a statement before the Industrial Commission said that he favored the abolition of the tariff on raw sugar. Some years previous to that, or during Cleveland's second term, when the Wilson-Gorman tariff bill was being framed, Havemeyer's company, it will be remembered, was connected with a scandal in the United States Senate. Sugar stock is one of the most delightful stocks on the New York Stock Exchange to monkey with, if you know what is going to happen. In framing that tariff bill, some Senators did, of course, know what was going to happen, and the claim was made that this information was imparted to Havemeyer and New York brokers, and that they and some Democratic statesmen in Washington made a good deal of money in sugar stock until certain newspaper men in Washington got onto the deal. Then there was an investigation by the Senate, and one New York broker spent thirty days in the district jail.

THE PRESENT CAMPAIGN.

In this Presidential campaign, these two things are of import: Havemeyer's sugar trust is still for free raw sugar, because it has extended its ramifications so that it controls the sugar-refining business in this country absolutely. It does not favor free refined sugar, because that would allow German refiners to get into this market, but if it can get free raw sugar, it will make as additional profit the amount of tariff now imposed on raw sugar by selling its sugar at the same price as at present and buying at the same price less the present tariff. Havemeyer has been blunt enough to say that is what he wants.

In addition, with free raw sugar, he would have a club to hold over the heads of beet-sugar producers. He has been blunt enough to say that he wants that club, too. He knows he cannot get free raw sugar from the Republican party. That party would think it fairer to the American people to let in free refined sugar, if any reduction is to be made, but any reduction from present tariff would be a blow at beet-sugar production, which has been fostered by the Republican party.

HAVEMEYER FOR PARKER.

When New York State was being got into line for Judge Parker, Havemeyer put on guard for Parker one of his own men, Cord Meyer, by name. Cord Meyer is the sugar trust's representative in Democratic councils. The Republican party is able to get along without having a sugar trust representative in its councils, but if Democrats come into power, it will be Cord Meyer's happy duty to make sugar stock go up and down on the New York Stock Exchange and to let it be known to anxious statesmen when it is going up and when it is going down.

WALL-STREET TIPS.

Do the people out West know that in New York, when the Democrats desire to carry an election, they go out and tell the district leaders that a certain stock on the New York Stock Exchange, say Manhattan Elevated, will go up $15 per share in case of Democratic success? That is what they do, and it does go up, too, and that shows how close the Democratic party is to Wall street in New York, where Parker and his cohorts come from. They buy elections with stock tips, and Cord Meyer, Billy Sheehan and Belmont are extraordinarily good tipsters.

WEST NOT FOOLED BY PARKER'S BUNCO.

[BY DIRECT WIRE TO THE TIMES.]

WASHINGTON, Aug. 19—[Exclusive Dispatch.] Representative John Dwight, of New York, a close friend of the President, has just returned from the Pacific Coast, and here is what he says about political conditions out there:

"Out on the Pacific Coast, and through the West the Democrats have practically thrown up the sponge. They are not making any campaign, and they do not hesitate to express their disappointment at the poor showing Parker has made. Business people all through the West take but little stock in his sound-money telegram, in the face of the fact that at two Presidential elections, if he had had the casting vote, he would have established free silver. There is where his sound-money theory is kicked to death by a stubborn fact."

OLD AGE NOT RESPECTED.

WHEN DAVIS WAS CHOSEN.

[BY DIRECT WIRE TO THE TIMES.]

WASHINGTON, Aug. 10.—[Exclusive Dispatch.] A considerable number of unprejudiced observers who were present at the notification ceremonies at White Sulphur Springs, last Wednesday, have returned to Washington. To all these observers the physical energy of Henry Assaway Davis appeared to be little short of wonderful, but they all bring the same reports as to his mental capacity and ability. Their observations, in the kindest possible language toward the Democratic candidate for the Vice-Presidency, all agree that Hon. Elihu Root did well to bring the age of Mr. Davis before the country in his speech at Indianapolis.

Davis was for twelve years a member of the United States Senate, and in that time he learned, if he did not know it before, the art of public speaking. In the delivery of his prepared speech of acceptance, the candidate demonstrated that he has forgotten that art. His sentences were notably mixed in the delivery, although in the prepared manuscript they were well formed. The fact is that, in the reading of his speech, Davis was practically incoherent.

One man who was present at the ceremonies said today: "I dislike to talk about it, because it was a sad exhibition. I do not know what was the matter with Mr. Davis, but the fact is, he did not utter a single sentence during the delivery of his speech that any human being could parse.

"My opinion is that it occurred to every man there present that a fearful mistake had been made in nominating this fine old gentleman for the Vice-Presidency. It certainly occurred to me that the country would be in a bad way if he should succeed to the Presidency, even in his present condition, to say nothing of what his condition may be two or three years from now. It was my belief, until I heard Mr. Davis deliver his speech, that Mr. Root had made an error in calling attention to the age of the Democratic candidate for Vice-President. I now believe that Mr. Root acted with great wisdom, and that the age of Mr. Davis is in itself sufficient reason for the defeat of the Democratic party. His nomination was a blunder a little short of tragic."

FAIRBANKS VOLUNTEERED.

TO FIGHT AGAINST SPAIN.

[BY DIRECT WIRE TO THE TIMES.]

WASHINGTON, Aug. 19.—[Exclusive Dispatch.] The fact that at the outbreak of the Spanish war Senator Fairbanks offered to resign his seat in the Senate to go to the front with the Indiana volunteer troops has just been made public. This information will be a surprise to the Senator's most intimate friends, as it is doubtful if half a dozen persons knew of the circumstance until he turned over certain of his papers to W. H. Smith of Indianapolis, the well-known historical writer, for preparation of the semi-official biography which will be adopted by the Republican National Committee, the Indiana Republican State Committee and other campaign committees and circulated as a campaign document.

Mr. Smith, who is the author of a history of Indiana and other works of similar character, and W. B. Burford, a prominent publisher of Indianapolis, are old political and personal friends of Senator Fairbanks and attend the same church, and when the sketch of the candidate was requested and the preparation and publication was placed in their hands, in going through the papers Mr. Smith found the following letter to Senator Fairbanks from Gov. Mount, under the date of May 3, 1898:

"My Dear Senator—Permit me to say, in reply to your patriotic tender of your services, that I commend your loyalty to the State and nation. The offer of your services as a soldier means you are ready to make any sacrifice for the preservation of the national honor. I beg to assure you that you can best render that service in the United States Senate. In this connection, I desire to commend your patriotic course. Your great speech on the Cuban question was the argument of a statesman. I could not consent to your leaving the Senate. Your constituents would best protest. We need statesmen as much as soldiers. We can fill the places of soldiers much easier than the seats of Senators.

"No one can place a higher estimate than I place upon the offer of your services to the State as a soldier, but above this is my measure of your services as Senator.

"Very truly yours,

[Signed] J. A. MOUNT."

At Chicago, Frank Mitchell shot his housekeeper, Bessie Smith, because he was jealous of her, then turned the revolver upon himself and fired a bullet into his left temple. He died. Her condition is critical.

Summer Resorts.

MATILIJA HOT SPRINGS
VENTURA COUNTY, CALIFORNIA.
Located in Matilija Canyon, on the U. S. Pine Mountain reserve, 18 miles from the coast, altitude 4000 feet. Most famous pleasure and health resort in Southern California. Climate unequaled. Regular post office, long distance telephone, general supply store, electric lights, livery and feed stable, cottages, tents, warm swimming plunge, hot sulphur baths, medicinal waters to drink, trout fishing, hunting, grand mountain scenery. No fog, no winds.
Take Southern Pacific train via Ventura to Nordhoff, thence a five mile ride in the old fashioned stage coach. Rates for board and room $12 per week and up.
SIM MYERS, Proprietor, Matilija, Cal.
Printed matter at Southern Pacific Information Bureau, 613 Market Street, San Francisco, or any Southern Pacific agent.

OAKS
Splendid Trout Fishing.
The hills robed in verdure now after the rains. Grand view of the Santa Ana river. Stage connects at Redlands with Los Angeles morning trains. Write or telephone E. S. CAMERON at Oaks. Phone Home 2001, Redlands. See Peck's Information Bureau.

Idyllwild
Excellent table board. Chef formerly at Levy's. No tuberculous persons admitted. Outdoor sports and music and dancing. Write for book. Idyllwild Mountain Resort Co., R. A. Lowe, Mgr., Idyllwild, Riverside Co., Cal.

Follows' Camp Just near enough.
Magnificent scenery, trout fishing splendid table, daily stage from Azusa. Booklet free at Information Bureaus or write R. M. Follows, Azusa, Cal.

City Hotels.

THE POPULAR
Hotel Alvarado

Alvarado Street, opp. Westlake Park
New and modern, all outside rooms. Special rates for summer months.

Hotel Leighton
OPPOSITE WESTLAKE PARK
Newest and best in the best location of any Los Angeles hotel. Everything is first-class, over 100 outside rooms, on West Seventh car line. 10 minutes from Broadway.
BOTH PLANS.
SUMMER RATES.
F. A. CUTLER, Manager.

THE Westmoore
Handsome New Colonial Family and Tourist Hotel. Beautiful location close in.
1000 West Seventh Street
Steam heat, hot and cold water and Home Phone in every room. All outside rooms. OPEN ALL THE YEAR.
S. L. BOWER....D. S. LARIMER
Proprietors
PHONES { Home Exchange 91 / Sunset Main 1173

THE HINMAN
SEVENTH AND FIGUEROA
Apartment and European Hotel
CAFE IN CONNECTION LOS ANGELES

City Restaurants.

The Imperial Cafe
"A Place of Life of Joy."
BRIGHTEST, BUSIEST, BEST
243 S. SPRING, 242 S. BROADWAY
MILLING AND NICKEL, Proprietors.

DEL MONTE TAVERN.
220-224 W. THIRD ST. Three floors, private dining rooms. Cuisine and service unexcelled. Music.

Summer Resorts.

El Repos
Elevation 1500 feet.
Suggestive Treatment and Rest Cure.
Pure Air, Water and Diet.
A class will be formed [illegible] instruction in Suggestive Therapeutics, Physical Culture and Hygiene.
GET RIGHT!
Tubercular and [illegible] cases not received.
Dr. F. W. [illegible]
183-4 Potomac Blk., [illegible]
From 9 to 1.

Ye Sq[illegible] Tavern
Altitude 2000 Feet.
Picturesque scenery, pure water, perfect sanitation, good roads through the [illegible]. Rates $2 per day. Tri-weekly mail. No pulmonary cases received. Descriptive booklet on application. Larson & Co., San Bernardino.
Information at [illegible] 327 W. Second St.

Rheumatism
Hot Mud Baths
RELIEF HOT SPRINGS
For terms address [illegible] and Hotel Bureau, [illegible] Third Street, City.
E. F. HOBERT, Manager.
San Jacinto
Phone Suburban 9

HOTEL REDONDO
18 miles [illegible]

El San Luis Rey

Sulphur Mountain Springs
One of California's beauty spots, junction of Sespe and Santa Paula, in the grove of wild walnut and oak trees, from Santa Paula. An ideal Summer outing. Send for booklet.
Booklets at Peck's Tourist Bureau, Broadway, or write to Sulphur Springs Co., R. D. Richards, Mgr., Cal.

Casa del Mar
[illegible] Cal.
MRS. J. A. [illegible]

CATALINA
Plan. Write for rates. 410 South Broadway, or
[illegible]

San Francisco

Hotel Nether
19 TURK STREET, NEAR [illegible]
San Francisco's newest and most [illegible] located in the heart of the [illegible] district. European plan. [illegible] cold water, telephone and [illegible] room. Rates $1 per day up.

SAN MARCO HOTEL
Geary and Polk, San Francisco. Fire-proof building. European plan. Cafe in connection. Especially for tourists.
G. J. CASARIO, Manager.

Hotel St. Augustine
Located centrally, [illegible] connected with each room. [illegible] summer tourists, write for [illegible]
R. Morton, Mgr. 628 Geary St.

THE PLYMOUTH
Modern family hotel. Centrally located. Special [illegible] Write for particulars. [illegible] Bush and Jones Streets, San Francisco.

When you go to San Francisco
HOTEL LANGHAM
HARRY R. [illegible]

Superb Routes of Travel.

QUICK SERVICE—21 Hours from L. A. to [illegible]
...Santa Catalina Island...
Our Marine Band of 28 Artists
THE GOLF LINKS—Sportiest and best kept.
THE FAMOUS CANVAS CITY—Ideal Camp Life.
THE ISLAND VILLA—A delightful cluster of canvas cottages.
THE METROPOLE—A modern hotel on the American plan.
WONDERFUL SUBMARINE GARDENS—As viewed through twenty fathoms of crystal waters.
CUR GLASS TANK EXHIBIT—Of living wonders of the deep surpasses in variety that of any other aquarium in the world.
"CABRILLO" our new steamship, 1400 capacity—Speed 17 miles per hour. Equipment superb.
CAMP CABRILLO, where cool breezes blow, new Island resort 13 miles from Avalon, reached direct via Salt Lake line and steamship Hermosa—Rev. Mills lectures here.
Grand Illumination of Avalon and Eruption of Loaf Next Saturday Night.
Regular fare round trip from Los Angeles $2.75. Saturday and Sunday [illegible]
PHONES 36
Banning Co., 222 S. Spring St., Los [illegible]

FOR San Francisco by "Fast Line," 24 [illegible]
$12.50 first-class, $9.50 second-class one berth and meals. Elegant express steamships SANTA ROSA or STATE OF CALIFORNIA, 2000 tons. Leave REDONDO Wednesdays and Sundays 9 a.m.
Leave PORT LOS ANGELES Wednesdays and Sundays 11 a.m.
For SAN FRANCISCO and Way Ports—Leave San Pedro 6:00 p.m. steamers SCHITA or COOS BAY, Aug. 1, 5, 9, 13, 17, 21, 25, 29, Sept. 2.
For SAN DIEGO—Leave PORT LOS ANGELES Mondays and Fridays 6:00 p.m. Leave REDONDO Mondays and Fridays 6 p.m. Lowest rates to Eastern Cities via San Francisco and Seattle. Ticket and Freight Office 200 South Spring St. W. E. MERCH, District Passenger Agent.
C. D. DUNANN, Gen. Passenger Agent, 10 Market St., San Francisco.

Timely Special Announcements.
PURE
Hill's California Olive

PACIFIC SLOPE.

OLDIERS GET DAY'S REST.

ull in Sound of Battle at Camp Atascadero.

n Interesting Exhibition of Bridge Building.

akes Migrate from Nevada. Big Forest Fires.

[BY DIRECT WIRE TO THE TIMES.]

ATASCADERO, Aug. 19.—[Exclusive Dispatch.] In accordance with the principle that one of the first duties of a good officer is to care for the welfare of his men, Gen. MacArthur today gave the troops in his division a day of rest after the hard hiking, up and down dale, in hot sun and dust, which has characterized the maneuvers thus far. So many men, particularly of the militia, who were not accustomed to the exhausting exercise, have suffered from excessive fatigue and sore feet, that a rest was necessary to keep them in condition for the rest of the maneuvers.

Yet the day has by no means been one of idleness. This morning there was an interesting exhibition of military bridge building, by detachments from various commands of regulars and militia, under the supervision of Capt. William W. Harts, Corps of Engineers, United States Army. The place selected for the bridge was at a ravine which is to be crossed next week by the attacking force, during the execution of the problem of attacking an entrenched position. The materials used were those available to an army in the field. The structure was built of trunks of trees, cut down on the spot, and lashed together with ropes. When completed, the structure was strong that artillery could be moved over it in safety. Already, the men engaged here have thrown up intrenchments, dug gun pits and erected abatis and barbed-wire entanglements, which must be overcome by the attacking forces next week.

HOSPITAL CORPS DRILL.

In the afternoon there were drills by the Hospital and Signal Corps. The former consisted of practice with the field ambulances, under the general direction of Maj. William Stephenson, chief surgeon, First Brigade.

The ambulances were supposed to be in the field of battle, in the rear of the firing line, during a severe engagement. They were moved rapidly and methodically, hither and thither, speedily succoring the wounded.

The Signal Corps, with all its apparatus for running field telegraph and telephone wires, was assembled in the Second Brigade parade, ground and put through various evolutions, which were performed with great celerity and accuracy.

The work of the signal corps throughout the encampment has been one of the features. Communication has been set up and maintained daily between the operations, not only with the [illegible] with the telegraph and telephone, but that a commanding officer may ask to bring his line [illegible] with reserves in the rear with equal ease. Wires are laid on the ground [illegible] hung either to the trees or to light poles carried in every wagon, so that wherever a wire fence was found it was utilized as the signal for a telegraph or telephone line. The day was concluded by spectacular brigade reviews by Col. A. C. Ashley and Col. H. C. Ward, commanding the First and Second Brigades, respectively. The militia men made a creditable showing at both. They have gotten over the strangeness of their new surroundings, which ousted some of them unpleasantly the first day or two in camp and are already showing the benefits of their [illegible] Jointly with the regulars.

BECOMING BETTER SOLDIERS.

The National Guardsmen are becoming better soldiers every day. They

REPTILES GOING EAST.

The Advent of Water in Nevada Causes Migration of Crawly Creatures.

[BY DIRECT WIRE TO THE TIMES.]

HAZEN (Nev.) Aug. 19.—[Exclusive Dispatch.] George Anderson, a teamster in the employ of the contractors now constructing the canal in Churchill county, arrived in Hazen today, driving four horses, two of which are almost dead as the result of bites of snakes, lizards and other reptiles.

Anderson brings a story of the migration of the reptiles of the desert toward the East. It would be scoffed at were it not for the fact that his big freight wagon bears evidence of its truthfulness. The wheels are stained with blood and skins of one or four dozen rattlesnakes, together with scores of lizard carcasses.

"I was coming from the east to town," said Anderson, "with two provisions, when two miles out I noticed my leaders shying at objects in the road, and a few rods farther on I discovered I had driven into the midst of a solid mass of lizards, snakes and horned toads. The stretch was one hundred yards wide and to me it looked at least half a mile long, the entire mass having the appearance of a gray sea of life. When half way across my off leader was struck on the shoulder by a rattlesnake. The horse fell and the lizards broke and I had to fight off the snakes with my whip to get the animal up. Then I pushed the team across."

Old timers in Churchill county think the migration of these creatures is due to the advent of the irrigating ditch. It is known that they are averse to cultivated land. Indians seem to think the migration bodes well and many are going to forsake the country.

Summer Resorts.

El Reposo

Elevation 1900 feet. Seaside. Suggestive Treatments and Nature's own Live Methods.

Pure Air, Water and Food.

A class will be formed this month for instruction in Suggestive Therapeutics, Physical Culture and Hygiene.

GET RIGHT! LIVE RIGHT!

Tubercular and insane cases not admitted.

Dr. F. W. Rayburn

103-4 Potomac Blk., LOS ANGELES.

From 9 to 1. Main 1011. Home [illegible]

Le Squirrel Inn TAVERN

Altitude 2975 Feet.

Picturesque scenery, pure air and water, perfect sanitation, 20 miles good roads through the pine forests. Rates $2 per day. Tri-weekly stage over the roads. No pulmonary cases received. Descriptive book at on application at Larson & Co., San Bernardino Co. 440 South Spring. Information at 207 West Third St.

Rheumatism

Hot Mud Baths

RELIEF HOT SPRINGS

For terms address Travel and Hotel Bureau, 207 West Third Street, City.

E. F. HOBERT, Manager. San Jacinto. Phone Suburban 81.

HOTEL REDONDO

18 miles from Los Angeles. Queen of Pleasure Resorts.

El San Luis Rey

Sulphur Mountain Springs

One of California's beauty spots, located at junction of Simi and Santa Paula Canyons, grove of wild walnut and oak trees. Fare from Santa Paula. An ideal place for a Summer outing. Send for booklet.

Booklets at Peck's Tourist Bureau, 250 Broadway, or write to Sulphur Mountain Springs Co. R. D. Richards, Mgr., Santa Paula, Cal.

Casa del Mar Pier, free bus meets all trains. Fishing, [illegible] and bathing. Mrs. J. A. KIMBERLY, Santa Monica.

CATALINA GRAND VIEW HOTEL

American and European Plan. Write for rates. Los Angeles Office, 410 South Broadway, or GEO. W. HEAVER, Mgr.

San Francisco Hotels

Hotel Netherland

IN TURK STREET, NEAR MARKET. San Francisco's newest and most modern hotel, located in the heart of the business district. European plan, rates $1 and upward. Hot and cold water; telephone and steam heat in every room. Rates 75c per day up.

SAN MARCO HOTEL

Geary and Polk, San Francisco. Modern fire-proof building. European and American plan. Cafe in connection. Special rates to tourists.

Hotel St. Augusta, Fifth and Mission Sts., San Francisco

Newly furnished, centrally located; bath-rooms connected with each room. Special rates to summer tourists, write for particulars. R. Morton, Mgr. 529 Geary St., S. F.

THE PLYMOUTH

Modern family hotel. American plan. Centrally located. Special attention to tourists. Write for particulars to THE PLYMOUTH, Bush and Jones Street, San Francisco.

When you go to San Francisco stop at the

HOTEL LANGHAM

HARRY R. RARD.

Lines of Travel.

Tours from L. A. to Avalon

Catalina Island

End of 28 Artists

Sept. —

Camp Life.

Cluster of canvas

the American plan.

INS—As viewed

waters.

wonders of the

other aquarium

capacity—Speed

low, new Island

d direct via Salt

ev. Mills lecture)

Avalon and Eruption of Sa

Saturday Night.

S. Spring St., Los Angeles

"Fast Line," 24 Hour

loc. berth and meals; the gr

STATE OF CALIFORNIA.

ngeles and Sundays 7 a.m.

days and Sundays 11 a.m.

Leave San Pedro 6:30 P.M.

18, 17, 21, 25, 29, Sept. 2,

LES Mondays and Fridays 4

6 p.m. Lowest rates to

Ticket and Freight Office 249

ssenger Agent.

Market St., San Francisco.

Announcements.

PURE

fornia Olive Oil

JAMES HILL & SON.

PACIFIC SLOPE.

SOLDIERS GET DAY'S REST.

Lull in Sound of Battle at Camp Atascadero.

An Interesting Exhibition of Bridge Building.

Snakes Migrate from Nevada. Big Forest Fires.

[BY DIRECT WIRE TO THE TIMES.]

ATASCADERO, Aug. 19.—[Exclusive Dispatch.] In accordance with the principle that one of the first duties of a good officer is to care for the welfare of his men, Gen. MacArthur today gave the troops in his division a day of rest after the hard hiking, up hill and down dale, in hot sun and dust, which has characterized the maneuvers thus far. So many men, particularly of the militia, who were not accustomed to the exhausting exercise, have suffered from excessive fatigue and sore feet, that a rest was necessary to keep them in condition for the rest of the maneuvers.

The day has by no means been one of idleness. This morning there was an interesting exhibition of military bridge building, by detachments of various commands of regulars and militia, under the supervision of Capt. William W. Harts, Corps of Engineers, United States Army. The place selected for the bridge was at a ravine which is to be crossed next week by the attacking force, during the execution of the problem of attacking an entrenched position. The materials used were those available to an army in the field. The structure was built of trunks of trees, cut down on the spot, and lashed together with ropes.

When completed, the structure was such that artillery could be moved across in safety. Already, the men detailed here have thrown up intrenchments, dug gun pits and erected wire and barbed-wire entanglements, which must be overcome by the attacking force next week.

HOSPITAL CORPS DRILL.

This afternoon there were drills by the Hospital and Signal Corps. The former consisted of practice with the litter ambulances, under the general direction of Maj. William Stephenson, chief surgeon, First Brigade.

The ambulances were supposed to go on the field of battle, in the rear of the firing line, during a severe engagement. They were moved rapidly and skillfully, hither and thither, thereby escorting the wounded.

The signal corps, with all its apparatus for running field telegraph and telephone wires, was assembled in the Second Brigade parade, ground and, as it went through various evolutions, was performed with great celerity and accuracy.

The work of the signal corps during the encampment has been one of the features. Communication was set up and maintained daily between operations, not only with the front with the telegraph and telephone, but that a commanding officer with his firing line and with officers in the rear with equal success. Wires are said on the ground from one another to the trees or to the tall poles carried in every wagon, and wherever a wire fence was found it was utilized by the alert signal corps for a telegraph or telephone line.

The day was concluded by spectacular brigade reviews by Col. A. C. Ludlow and Col. H. C. Ward, commanding the First and Second Brigades, respectively. The militia men made a creditable showing at both. They have gotten over the strangeness of their new surroundings, which made most of them unpleasantly ill for a day or two in camp and are rapidly showing the benefits of their instruction jointly with the regulars.

BECOMING BETTER SOLDIERS.

The National Guardsmen are becoming better soldiers every day. They are daily imbibing military principles and acquiring soldierly habits in Gen. MacArthur's school. One characteristic of the California National Guardsmen is their grit, which they have exhibited plainly during this week's hard marching in difficult country and extreme heat. Many tough and experienced regulars have been prostrated and at least two regular officers have collapsed entirely during the week, one of them going into convulsions. Not a single militia officer has yet been prostrated, although many of the men have had to fall out. Still although they are unused to the work, the militiamen have compared well in endurance with the professional soldiers. They are full of pluck and pride.

During the forenoon and early afternoon some of the more indefatigable of the militiamen engaged in games of baseball, notably in the Seventh California camp.

Maj.-Gen. J. H. Dickinson, division commander, N. G. C., arrived this afternoon and was received by the members of the Divisional Staff. He has been assigned a large tent next to that of Gen. MacArthur. He will return to San Francisco tomorrow night. Another arrival was that of Brig.-Gen. Robert Wankowsky, commanding the First Brigade, N. G. C. First Lieut. J. H. McClaskey, U. S. M. C., is in camp, having been sent here by order of Rear-Admiral B. H. McCalla, U. S. N. to represent the Marine Corps and to inspect the camp.

MOMENTOUS PROBLEM.

The next problem will be perhaps the most momentous one of the series. It will at least be the greatest undertaking, and will be executed by Gen. MacArthur himself. It is the deployment of a division into line of battle and the entire force in camp, except five troops of cavalry, will be used to represent, in skeleton form, the points occupied by the imaginary enemy, and will be hurled upon the foe, deploying from two columns on the march to a front over two and one-half miles long. The movement will begin at 6:30 a.m., and it is expected, will last until well into the afternoon.

There was a long conference this afternoon between the umpires and other officers over the plans of the division deployment. Every evening there are regular sessions of the umpires in the big assembly tent, and these sessions are made of profit to other officers, both regular and militia, who attend them, listen to the discussions of the day's work, its errors and merits, and learn valuable military lessons. There is in reality a school of officers every evening, which Gen. MacArthur himself sometimes addresses.

Col. Bullen and Second Lieut. H. L. Walthall, the latter a recent graduate of West Point, were added this evening to the list of accredited spectators of the maneuvers, and are attached to division headquarters.

SUNSET TELEPHONE AND TELEGRAPH CO.

AS A SERVANT

You cannot equal a Sunset Phone. Its wages are 5c a day. It is always on duty. By its means you can get in touch with anyone, anywhere. It will save you more than its cost daily.

Tel. Contract Dept. Main 47.

SUNSET T. & T. CO.

THE WORST IN TWENTY YEARS.

AT LEAST SEVEN DEATHS FROM ARIZONA CLOUDBURST.

Storm Breaks Over Globe and Damage in Gila Valley is Great—Railroads Hard Hit and Will Have to be Rebuilt for Great Distance—All Wires Down.

[BY DIRECT WIRE TO THE TIMES.]

PHOENIX (Ariz.) Aug. 19.—[Exclusive Dispatch.] Telegraphic reports from Globe this evening brings news of a cloudburst Wednesday afternoon and destruction at Globe, a mining town on Channel Creek, ninety miles east of this city. Eight men are believed to have been drowned, including O. D. Wilson, a railway clerk, and M. N. Mitchell, a railway machinist. Five bodies have been recovered. Hardly a mile of the track of the Gila Valley, Globe and Northern Railway but what was damaged, and the railway shops and roundhouse were damaged. The road is in such condition that trains cannot be run for days.

Globe is located on the side of a broad valley which slopes down to the creek, which, at one point, near the business center of the camp, crosses its main street. Most of the damage is assumed to have been below this point, where the slag dump of the Old Dominion Copper Company backs the waters of the creek at flood into a group of miners' cabins.

About a week ago a Globe resident, while attempting to ford the stream in a buggy was drowned in a flood then considered a record breaker.

FURTHER DETAILS.

[BY THE ASSOCIATED PRESS—P.M.]

EL PASO (Tex.) Aug. 19.—A cloudburst at Globe, Ariz., has resulted in several deaths, and the destruction of much property. Wires to the section affected are down, but a messenger who arrived at Bowie, Ariz., says that a man named Mitchell and his wife and four others whose names are unknown have been drowned. One report says nine were drowned. The Southern Pacific shops were demolished. The cloudburst is the worst Arizona has experienced in twenty years.

A special from Bowie tonight says: "One wire worked into Globe a short time today, and the operator confirmed the report that seven bodies had been recovered. The property damage is heavy, especially in the Gila Valley. The Globe and Northern Railroad suffered great damage to its shops, and had three-fourths of a mile of track washed out, including its bridge over Pinal creek. The cloudburst really fell at Pima, Ariz., filling Pinal Creek, which overflowed at Globe. It will be several days before trains can enter Globe, as the railroad must be practically rebuilt for a great distance. M. N. Mitchell, a machinist, and his wife and O. D. Wilson, a railroad clerk are among the dead."

DEAD.

CHARLES SIMS.
MRS. HURD.
MISS MOODY.
JOHN EPLEY.

Five bodies have so far been recovered.

DOING INCALCULABLE HARM.

WASHINGTON FOREST FIRES.

[BY THE ASSOCIATED PRESS—A.M.]

PORTLAND (Or.) Aug. 19.—Fires are still raging in the great forests of Washington, doing incalculable damage. The fire in the neighborhood of Fourth Plane, not far from Vancouver, Wash., is still burning fiercely. The situation is so alarming that a detachment from the barracks of Vancouver has been sent to the scene.

TIMBER TRACTS ABLAZE.

[BY THE ASSOCIATED PRESS—A.M.]

VANCOUVER (B. C.) Aug. 19.—Owing to long-continued dry weather forest fires are spreading throughout the interior and along the coast of British Columbia. Practically every district in the province which is wooded has its fire and great tracts of valuable timber are ablaze. Nothing but heavy rains will prevent the further spread of the flames. There is so much smoke in the air that navigation is rendered difficult. Millions of feet of standing timber have already been destroyed by the flames.

Forest fires are burning in East Kootenai. At Fernie, the coal mines are filled with smoke. The flames are drawing closer to Michael and threatening to sweep the town.

NEW MINING SUIT.

WANT VALUE OF ORE.

[BY THE ASSOCIATED PRESS—A.M.]

SAN FRANCISCO, Aug. 19.—The Golden Gate Mill and Mining Company has brought suit against the Ophir Silver Mining Company to recover $400,000, the value of ore said to have been taken from a claim owned by the plaintiff in the Virginia mining district, Storey county, Nev. It is averred in the complaint that the defendant without right or title trespassed upon the land Aug st 1, 1903, and at once began to take out ore.

The attorneys who file the complaint claim that the plaintiffs hold title to the land under a patent granted by the United States government, March 16, 1878, to the Vermont Consolidated Mining Company. This concern deeded the property to the plaintiffs and they were in lawful possession of it at the time of the alleged trespass by the Ophir company.

WILL HAUL MANY KNIGHTS.

COMING TO CONCLAVE.

[BY THE ASSOCIATED PRESS—A.M.]

PORTLAND (Or.) Aug. 19.—Between August 31 and September 11, inclusive, 146 cars bearing 2294 people will pass through Portland en route to and from the twenty-ninth triennial conclave of the Knights Templar, which convenes at San Francisco, September 6. The cars will be hauled in nineteen special trains and three special cars attached to regular trains.

The Northern Pacific and the Southern Pacific transportation bureaus are perfecting plans to handle this great traffic with the least confusion. The schedules are being so adjusted as to give the knights as much time as possible to visit the Lewis & Clark fair grounds and to view the other interesting sights of the city.

BARK DIDN'T SINK.

FORTUNE IN SALVAGE.

[BY DIRECT WIRE TO THE TIMES.]

SAN FRANCISCO, Aug. 19.—[Exclusive Dispatch.] News comes from Honolulu that the British bark Dumfriesshire, which was abandoned by her master and crew, early in July, on New Caledonia Reef, did not sink, but floated away on high tide and drifted fifty miles to the harbor of Poum, on the same island, where the derelict is now held by white settlers.

The bark was bound from Dunedin to Nehue, New Caledonia, but struck at night on a coral reef. As the vessel seemed to be sinking, Capt. Taylor and the crew took what clothing and food they could gather and landed on the island. The next morning, as nothing could be seen of the bark, it was supposed she had sunk. In reality, the vessel was only slightly damaged, and high tide lifted her off and she had disappeared around the island when the castaways awoke the next morning.

As she is an iron vessel and worth $75,000, a beachcomber who saw her float to his door will get a fortune in salvage.

THE QUALITY STORE.

$2.00, $2.50 and $3.00 Summer Vests reduced to $1.35 each.

Summer Suit Sale

Men's, Youths', Boys'

All summer and Spring Suits (except uniforms and black suits) have been reduced in price to make room for fall goods now in transit.

Reductions

$12.00 suits now for.....$10.00
$13.50 suits now for.....$11.00
$15.00 suits now for.....$12.50
$18.00 suits now for.....$15.00
$20.00 suits now for.....$16.50
$22.00 suits now for.....$18.00
$25.00 suits now for.....$20.00
$28.00 suits now for.....$22.50
$30.00 suits now for.....$24.50
$35.00 suits now for.....$29.00

Mullen & Bluett Clothing Co.

N. W. Corner First and Spring And Stores Adjoining on Both Streets.

PITH OF NEWS FROM THE MIDDLE WEST.

[BY DIRECT WIRE TO THE TIMES.]

CHICAGO, Aug. 19.—[Exclusive Dispatch.] A cold rain fell steadily today, and did much to atone for the deficiency in the annual downpour. The fall of rain amounted to an inch and a quarter. The precipitation was general throughout the lake region. The temperature range was from 62 to 72 deg., averaging 5 deg. below the normal. Relative humidity 97 deg. Middle West temperatures: Alpena 62, Bismarck 74, Cairo 82, Cheyenne 78, Cincinnati 74, Cleveland 66, Concordia 82, Davenport 70, Denver 80, Des Moines 72, Detroit 66, Dodge City 84, Dubuque 68, Duluth 68, Edmonton 46, Escanaba 64, Grand Rapids 60, Green Bay 62, Helena 70, Huron 78, Indianapolis 72, Kansas City 82, Marquette 64, Memphis 84, Milwaukee 60, Minnedosa 64, North Platte 80, Omaha 78, Rapid City 81, St. Louis 80, St. Paul 74, Sault Ste. Marie 60, Springfield, Ill., 76, Springfield, Mo., 80, Wichita 84, Williston 74.

M'LAUGHLIN SENSATION.

To add to the sensationalism of the breach-of-promise suit for $30,000 brought by Miss Edna Van Dreal of Harvey, Ill., against Dr. Eugene F. McLaughlin, physician and clubman, a third person appeared on the scene today, who had never been heard of in the case before. She is Mrs. Eugene F. McLaughlin, who claims to have wedded the physician last March.

FIRST FOOTBALL FATALITY.

The first fatality of the football season of 1904 took place today, when James Pine, aged 16, died at the West Side Hospital, forty minutes after being thrown on his head in a scrimmage in a football game.

PHIPPS DIVORCE SUIT.

[BY DIRECT WIRE TO THE TIMES.]

COLORADO SPRINGS (Colo.) Aug. 19.—[Exclusive Dispatch.] Laurence Phipps, the millionaire steel man, met his wife, whom he is suing for divorce, here for the purpose of arranging a settlement, but it was impossible to reach an agreement, and he returned to Denver while Mrs. Phipps departed for Pittsburgh. All negotiations were declared at an end, and the divorce suit will be allowed to take its course.

DEAF AND DUMB CANDIDATE.

[BY DIRECT WIRE TO THE TIMES.]

ST. PAUL (Minn.) Aug. 19.—[Exclusive Dispatch.] William H. Cowles, deaf and dumb, has added interest to the campaign for the Republican nomination for Mayor of Minneapolis by becoming a candidate. Cowles is a man of considerable property.

INVENTED BUILDING STONE.

[BY DIRECT WIRE TO THE TIMES.]

ELKHART (Ind.) Aug. 19.—[Exclusive Dispatch.] A building stone has been invented by Anthony V. Hassman that he claims is impervious to water as is iron or steel, and that is almost as hard. Hassman uses common sand, with a small proportion of cement and certain chemicals.

STEEL FIGHT IS BITTER.

John W. Gates Butts in and Will Help Make War on the Trust.

[BY DIRECT WIRE TO THE TIMES.]

PITTSBURGH, Aug. 19.—[Exclusive Dispatch.] The prospects for a long and bitter iron and steel war were never better than now. Today, it was semi-officially announced by the Pittsburgh company, on which the United States Steel Corporation (the steel trust) had trained its guns, that the Republic Iron and Steel Company of Youngstown, O., owned by John W. Gates, is its friend, and that the trust must fight two big concerns, if it would fight one.

Through the Pittsburgh Steel Company today, another face is put on the start of the trouble in which the United States Steel Corporation and the Pittsburgh Steel Company are now wrapped. As the affair now stands, the United States Steel Corporation is said to have been left in the air with almost eighty thousand tons of billets which they had made in anticipation of a great order from the Pittsburgh Steel Company and an order which they thought had been secured.

"We will meet every cut of the corporation, and in most cases go them a point better," said an official of the Pittsburgh Steel Company today. "We are in a position to do this, and it will be war to the knife. We can undersell the United States Steel people when it comes to a showdown, and can keep it up."

Opening at Rosemount.

ESOPUS (N. Y.) Aug. 19.—The opening of the Democratic campaign at Rosemount, so far as a visit from political organizations is concerned, will take place tomorrow, when a delegation will arrive from Brooklyn, representing the Brooklyn Democratic Club and the Kings County Democratic Club. It is expected there will be about sixty men in the party.

SLOPE BRIEFS.

Aground in River Elbe.

SAN FRANCISCO, Aug. 19.—The Merchants' Exchange received word today from London that the British ship Lyderhorn, from Hamburg for Seattle, is aground in the River Elbe, and is in a bad position.

American Squadron Comes South.

PORT ANGELS (Wash.) Aug. 19.—Rear-Admiral Goodrich and his squadron, consisting of the cruisers New York and Marblehead and the gunboat Bennington, sailed from this port this morning. After practicing the squadron evolutions in the straits they will proceed to San Francisco.

Took a Bad Step.

CHICO, Aug. 19.—Thomas A. Campbell of Eureka stepped from a northbound train this morning just before the train reached the depot, and suffered injuries which will probably prove fatal. One vetrebra of the spine was broken, and he was otherwise internally injured. Campbell has a wife and three children in Eureka.

Cholera Morbus and Bowel Complaints

"Over 95 cases in every hundred of summer complaints could be avoided," says a leading specialist. "If every one was careful to keep his system toned up with Duffy's Pure Malt Whiskey. It's the most effective germ destroyer known to the medical profession."

Duffy's Pure Malt Whiskey

aids digestion and assimilation; purifies and enriches the blood; regulates the bowels; quiets the nerves; hardens the muscles; stimulates the heart's action, and builds up and sustains the entire system. Prescribed for half a century by leading doctors.

"Duffy's" is absolutely pure, contains no fusel oil and is the only whiskey recognized by the government as a medicine.

At all druggists and grocers, or direct, $1 a bottle. Medical booklet free. Duffy Malt Whiskey Co., Rochester, N. Y.

PARMELEES

Dinner sets, plates, water sets and imitation cut glass in the great August china sale now, at trifling prices.

PARMELEE-DOHRMANN CO.

232 South Spring Street.

Hale's

437-439 North Spring Street.

20c MALINE VEILING 10c Yd.

Everybody knows that the best quality of Maline veiling sells at 20c. Now's the time to buy it. Hale's price Saturday 10c.

50c Fancy Veiling 35c Yard

Fancy mesh veilings, plain mesh and dotted mesh. The most popular new styles Saturday 35c.

Big Saturday Sale Neckwear 25c, Usual Price 50c

We have made up a big lot of beautiful new styles in women's neckwear to sell Saturday at 25c. This is a very special offer. All the neckwear is so exquisite and new that every woman will feel repaid by attending this sale. Among the new styles are Venice stocks, Buster collars, Dutch collars, etc. Some of the neckwear is embroidered and should sell at 50c. Saturday price 25c.

Collar Forms 7c

These come in all sizes and shapes, made of the best materials. Hale's price Saturday 7c.

New Silk Belts 25c

These come in silk in the new crushed style, made with a strong attractive buckle. Colors include black, white and brown. Saturday 25c.

STYLISH TAN HOSIERY

35c Grade, Hale's Price 28c

The popularity of tan hosiery is increasing. Many women have found it difficult to find good tan hosiery at a satisfactory price. While we have more expensive grades, yet you will be pleased with this splendid lot, which we shall offer at 25c. It is made with elastic ribbed top. Some come with small silk embroidery designs. Sizes, 9, 9½ and 10 only.

35c Black Hose 23c Pair

Women's fast black hose 12 dozen pairs in the lot. Come with elastic tops, lisle finish, double sole, heel and toe. Medium weight, all sizes. Regular 35c hose; Clearance price 23c per pair.

20c Infant's Lisle Socks 12½c

20 doz. pairs in the lot. Lace stripe effects in black, blue, white and pink. All fast dye; lisle finish. Good value 20c; Clearance price 12½c. Sizes 4 to 7.

25c Children's Lace Hose 19c

23 doz. pairs children's black lace, lisle finished hose, fast dye. Regular price 25c; Clearance price 19c. Sizes 7, 7½ and 8. Spliced heels and toes, newest patterns.

85c Lace Hose 65c pair

125 pairs of women's allover lace hose, in a lisle finish. Come in 3 shades of tan. All sizes in the lot. Clearance price 65c per pair.

50c Children's Lace Hose 35c

Odds and ends of children's lace hose, all this season's latest effects, fast dye. Some are allover and lace to the toe; fine lisle finish.

35c Children's Hose 25c Pair

Children's tan hose, fine ribbed. Italian silk finish; regular price 35c per pair. Clearance price 25c. Extra elastic; all sizes from 5 to 9½.

ANOTHER EXCURSION TO

LAKE TAHOE

Saturday, August 27th

$20.00 ROUND TRIP

Including trip on narrow guage road from Truckee to the Lake; also, boat ride of 82 miles on Lake Tahoe.

Hunting and Fishing the Finest Stop-overs Returning

INQUIRE AT 261 S. SPRING ST.

SOUTHERN PACIFIC

Grand Review of United States and California Troops ....AT.... CAMP ATASCADERO Sunday and Monday Aug. 21 and 22

By Gen. Arthur MacArthur, U. S. A.

ROUND TRIP FROM LOS ANGELES TO PASO ROBLES AND RETURN.. $6

Good going on all trains Saturday and Sunday; returning until train arriving at Los Angeles 11:20 a. m. Tuesday, Aug. 23. Station for the Review, Asuncion. Information at 261 South Spring St.

SOUTHERN PACIFIC

Prices

If you wish to know what groceries are worth for cash ask for our price list.

L. A. Co-Operators

243 S. MAIN ST.

J. D. NASH, Mgr. PHONES 539

World's Fair and other Excursions via the Santa Fe

Dates of Sale

Sept. 1, 2, 5, 6, 7, 8, 19, 20, 28, 29.
Oct. 3, 4, 5, 6, 19, 20, 26, 27.

To
St. Louis and return..$ 67.50
Chicago and return....$ 72.50
New York and return.$108.50
Boston and return.....$109.50

Return limit 90 days from day of sale, except October sales, which will be limited to December 31st. Good on California Limited—Good going one way and returning another—with stop-off at pleasure, within limits.

Visit Grand Canyon going or returning, and remember that

Santa Fe is the Way

Information, tickets, etc., from

E. W. McGEE, C. P. & T. A.
200 S. Spring St., Los Angeles

THE NORTH WESTERN LINE C&NW R'Y

Personally Conducted Excursions East

Tuesday, Wednesday and Thursday, EACH WEEK.

CHEAP RATES EAST

On certain days Call on or address

J. H. PEARMAN, Asst. Mgr.
247 S. Spring Street.

Ghirardelli's Ground Chocolate.

REFRESHING—INVIGORATING

COOLING BREEZES

EVER BLOWING AT

CORONADO TENT CITY

Delightful place for a vacation or outing. More than home comforts with camp life and modern conveniences.

ROUND TRIP $4.00 EVERY DAY

Good to return until Sept. 30th.

SPECIAL SATURDAY TRAIN

at 5:05 p. m. from Los Angeles, returning Sunday night. Information at Santa Fe office, 200 South Spring Street.

Yacht races Aug. 23d, 24th and 25th

Special Today Only.

One Pound Linen Writing Paper 35c. Envelopes to Match 15c package, 2 for 25c.

Los Angeles Lithographic Co., 258 South Main Street.

Ocean Steamers.

ANCHOR LINE.

U. S. MAIL STEAMSHIPS.

NEW YORK, LONDONDERRY and GLASGOW.

Superior accommodations; excellent cuisine; the comfort of passengers carefully considered. Single or round-trip tickets issued between New York and Scotch, English, Irish and all principal Continental points at attractive rates. Third-class rates to and from Europe very much reduced. For complete information call upon any local railway or steamship agent or FRED W. PRINCE, General Agent for Cal., 641 Market Street, San Francisco.

WASHINGTON.

PROTEST OF THE JOBBERS.

Uncle Sam Hearkens to Panama Railroad Talk.

Change of Directors to be Made in April.

Labor Day a Holiday for Government Labor.

[BY DIRECT WIRE TO THE TIMES.]

WASHINGTON, Aug. 19.—[Exclusive Dispatch.] The Cabinet today discussed the proposition to abrogate the contract existing between the Panama Railroad and the Pacific Mail Steamship Company, whereby a monopoly is maintained in freight and passenger business across the isthmus. Strong protests have been received from Pacific Coast business men, which point out that, as the Pacific Mail is owned by Harriman interests, it is impossible to secure competition between the transcontinental roads and the Panama route. All transcontinental roads are in the combine, or at least have such an excellent understanding that competition is nothing more than a name.

A member of the Cabinet said, after this morning's meeting:

"The Secretary of War holds sixty-nine-seventieths of the stock of the Panama Railroad Company in the name of the United States. The United States, however, does not yet control the railroad, as the directors elected last April will hold office until next April, and they are apparently more interested in seeing that the contract between the Panama Railroad and the Pacific Mail is kept alive than in looking after the interests of the government. I do not say they are acting in any other way than men should who are alive to the best interests of the property in their charge, but they are not acting as representatives of the government would act.

"Next April, if not before, the United States as owner of practically all the stock will elect its own directors, who will be members of the Canal Commission. It will then be in a position to abrogate the contract with the Pacific Mail if it should decide to do so, and it probably will.

"The contract, which runs for five years, expires next June, but a clause in it makes it operative for two years more, unless the contract is terminated. Six months notice is required to terminate it. At the earliest, from present indications, the contract cannot be terminated before next fall.

"It is alleged by Pacific Coast jobbers in their protest that the contract is in violation of interstate commerce and other laws, and that it it against public policy for the United States to be a party to or countenance a monopoly in transportation.

"The Interstate commerce laws do not apply to Panama, so that argument is not very strong, but it is not likely that the United States, when it finally secures absolute control of the Panama Railroad, will operate it in such a manner as to constitute a practical monopoly."

CABINET MEETING.

TAFT'S REPORT THE FEATURE.

[BY THE ASSOCIATED PRESS—A.M.]

WASHINGTON, Aug. 19.—The principal feature of the Cabinet meeting today was the submission of a report by Secretary Taft upon his investigation into the contract between the Panama Railway Company and the Pacific Mail Steamship Company.

The Secretary found that although the government possessed sixty-nine-seventieths of the stock of the company, which stock is now in his possession, it probably would be impossible to effect a change in the directorate of the railroad company before next April, when the annual meeting occurs. The directorate showed no disposition to terminate the contract with the steamship company, which is alleged to be discriminatory, although the contract itself is terminable upon six months' notice.

Secretaries Hay, Taft and Wilson and Postmaster-General Payne were the only members of the Cabinet present at today's meeting. It was the last meeting that will be held, probably for a month, as the President will leave tomorrow for Oyster Bay, to be absent until September 20.

LABOR DAY OFFICIAL.

NAVY YARD WORKMEN REST.

[BY DIRECT WIRE TO THE TIMES.]

WASHINGTON, Aug. 19. [Exclusive Dispatch.]—Labor Day is to be added to the holiday list of the government. This decision was reached after a conference at the White House today between the President, Controller Tracewell of the Treasury, and Assistant Attorney-General Robb. An order to this effect will be issued within a day or two.

Along with the order granting the government employes a holiday September 5, the announcement will be made that the men in the Washington navy yard will have half a holiday on Saturday afternoons. Mr. Tracewell has had the navy yard case under consideration for some time.

LABOR.

DECIDES AGAINST THE PACKERS.

CANNOT HOUSE MEN IN THEIR PACKING PLANTS.

Employees Ask Mayor Harrison What is to be Done to Stave Off Rising Tide of Anarchy in City Over Which He Rules—Trouble at Zeigler.

[BY THE ASSOCIATED PRESS—P.M.]

CHICAGO, Aug. 19.—Corporation Counsel Totman has given to Mayor Harrison an opinion declaring that the packers at the stock yards have no legal right to house men in their packing-houses.

The opinion was given in response to the request of the Mayor, who was informed by the Chicago Federation of Labor that the packers were boarding men contrary to law.

The opinion declared that the packers are not violating any provision of the ordinance regulating lodging-houses for the reason that they are not letting lodgings for hire. The opinion does hold, however, that the regulations calling for fire escapes and exits in buildings where large numbers of people are housed have not been complied with and suggests that the packers be given a period of three days to commence the alterations in their buildings, or to find new quarters for them.

The Mayor, after receiving the opinion, sent it to the Chief of Police, with instructions to see that the packers complied with the law.

Swift & Company have ceased to house women strike-breakers within the stock yards. The other firms continue.

George F. Golden, the head of the striking packing-house teamsters, was found not guilty of disorderly conduct today by a jury in a justice court. Police Inspector Hunt preferred charges against Golden for ordering a teamster who was hauling a load of meat to take it back to the place where he procured it. The point of the case was whether or not Golden had threatened the teamster in giving his order.

STRIKERS HUNT STEERS.

[BY THE ASSOCIATED PRESS—A.M.]

CHICAGO, Aug. 19—Packing-house employés and hungry strikers vied with one another in a steer hunt that extended throughout the night following the riot precipitated by the appearance of eleven runaway beeves from Morris & Co's. plant in the district west of the stock yards last evening. Today the carcasses of four were accounted for. Little beyond the hoofs and horns remained to tell the story and there was an ample beef supply in many a home to which such a luxury has long been a stranger.

The fate of five of the remainder is still in doubt, as only two have been rounded up and driven back to the yards. Scouting parties representing both the big packing firms and the hungry throng that battled with the police scoured the prairies south and west of the yards all night and when the latter located its prey the creature was slain and disappeared as though by magic. The herd was valued at upwards of $1000.

Recording Secretary Donnahan of the Packing-house Teamsters' Union declared today that in his opinion it would be necessary to call out on strike all teamsters connected with delivery to or from retail markets in Chicago. He said he believed this would have to be done to win the strike. President Donnelly and Vice-President John Fioesch of the butchers' national organization made a tour of the stock yards.

President Donnelly announced that labor leaders will be sent tomorrow to Kansas City, St. Paul and St. Joseph to report local conditions to the strikers there. Donnelly will himself go to East St. Louis, and then to Indiana, where he will meet President Mitchell, of the miners, and expects to receive financial support.

Nat C. Murray of the government Department of Agriculture, who is gathering statistics at the yards, disposed of the story of Victor R. Metcalf's presence in Chicago as an indication of Federal intervention by declaring that Mr. Metcalf simply passed through Chicago yesterday without visiting the yards or any other point save the two passenger stations necessitated by his trip.

Corporation Counsel Tolman has given an opinion that the packing-house companies have no legal right to lodge workmen in the buildings in the stock yards. Mayor Harrison will turn the communication over to the Police Department.

Rapid-fire Guns for Strikers.

ZEIGLER (Ill.) Aug. 19.—A rapid-fire gun from the north blockhouse, placed in a steel gondola manned by four gunners doubly armed with revolvers and magazine rifles, has been added to the company of twenty-five Zeigler guards and has been sent out as escort to frightened trainmen who refused to go through Christopher without sufficient protection. The train returned, bringing twenty-six non-union mine workers. The train met with no armed opposition.

ANARCHY IN CHICAGO.

PROTEST TO HARRISON.

[BY DIRECT WIRE TO THE TIMES.]

CHICAGO, Aug. 19.—[Exclusive Dispatch.] Protesting against the reign of union-labor lawlessness in Chicago, declared to menace the welfare of the entire country, a letter was sent to Mayor Harrison today by Secretary A. C. Marshall, in behalf of the members of the Citizens' Industrial Association, the national organization of employers' associations and citizens' alliances, formed in Chicago last October, of which David M. Parry of Indianapolis is president.

COPPER WAR AT A GRAVE.

Attempt to Serve Papers on Heinze as He Stands by His Mother's Corpse.

[BY DIRECT WIRE TO THE TIMES.]

NEW YORK, Aug. 19.—[Exclusive Dispatch.] Attempts were made yesterday to serve legal papers in the great Montana copper war on F. August Heinze, as he stood beside his mother's grave in Greenwood cemetery, Brooklyn. The process-servers appeared just as Mrs Heinze's body was to be lowered into the grave. Their loud inquiries as to which of the mourners was F. August Heinze, the man they sought, disturbed the religious services, but the clergyman continued reading the last rites. Finally, the friends of Heinze succeeded in getting the law clerk and his muscular-looking guard away from the grave.

They then called upon the cemetery watchman to keep the process-servers away from the mourners. The authorities warned the men not to interfere further. Whether or not service actually was secured could not be learned today, though both Heinze and his brother, Otto C. Heinze, a broker of this city, denied that the law clerk had picked out the man on whom they intended to serve papers.

WAR BULLETINS FROM MANY POINTS.

[BY THE ASSOCIATED PRESS—P.M.]

ST. PETERSBURG, Aug. 20, 2 a. m.—[By Atlantic Cable.] Acute anxiety prevails regarding the situation at Port Arthur, on account of the desperate character of the fighting reported as taking place, though the War Office does not seem to believe that danger of the fall of the fortress is so imminent as is generally asserted. According to advices received by the War Office, there is still an ample supply of ammunition and provisions there. While it is realized that the Japanese probably outnumber the defenders six or sevenfold, the great strength of the fortifications, it is believed, will do much to make up for the disparity in numbers.

Upon one point there is absolute unanimity here, namely, that if the fortress falls, the fleet will not fall into the hands of the Japanese. On this point the Admiralty's instructions are of the most imperative character.

Vice-Admiral Prince Ouktomsky has been ordered, should the worst come, to sally forth for a death struggle, and there is no question here that these instructions will be carried out both in letter and in spirit, but if for any reason a final sortie proves to be impossible, the admiral is to destroy his ships and to make certain that their wreckage shall be absolutely irreparable.

In the meantime, Vice-Admiral Rojestvensky's Baltic squadron, including the battleship Orel, is standing off Kronstadt with with steam up. It is popularly expected that the squadron will sail at any hour, and it is quite true that it is ready for almost immediate departure, but regarding the question of sailing there is a difference of opinion among the naval authorities. It is held on the one hand that the immediate sailing of the squadron would be the best policy, on the theory that should they arrive within two months it would find Vice-Admiral Togo's fleet in an infinitely worse condition than if the Japanese were allowed the whole winter to repair and refit the ships.

The advocates of an immediate sailing hold that the port of Vladivostok is capable of receiving the squadron, even should entrance into Port Arthur prove to be impracticable, and they wish to treat the Port Arthur squadron for the present as a negative quantity, letting the Baltic Sea vessels meet the Japanese in the present weakened condition without relying for any certain assistance from either Vice-Admiral Ouktomsky or Vice-Admiral Skrydloff.

Other officials hold that it would be unwise to risk sending the Baltic fleet to the Far East until the situation at Port Arthur has been cleared and until it is known what conditions the squadron could be likely to find on its arrival.

MET THE JAPANESE.

[BY THE ASSOCIATED PRESS—P.M.]

CHEFOO, Aug. 20.—The steamer Pechili, which has just arrived here, reports that she met the seven Japanese torpedo-boat destroyers which entered the harbor of Chefoo yesterday. The Japanese informed the captain of the Pechili that they were seeking Russian destroyers and torpedo boats which had escaped from Port Arthur.

Heavy firing was heard by the Pechili all last night. The Japanese stated that a general attack along the entire line had been planned at Port Arthur to occur today.

USING BRITISH DOCK.

[BY THE ASSOCIATED PRESS—P.M.]

LONDON, Aug. 20.—The Times correspondent at Shanghai says that the dock there now occupied by the Russian cruiser Askold belongs to a British company and is not subject to Chinese jurisdiction. The question therefore arises, the correspondent says, whether it is the duty of the British authorities to define and enforce neutrality.

[BY THE ASSOCIATED PRESS—A.M.]

ST. PETERSBURG, Aug. 19.—Prince Oloff-Davidoff has contributed $100,000 and the artist, M. Repine, who has just sold a picture to the government for $50,000, has donated $25,000 to the war fund.

MORE JAPANESE GOLD.

[BY THE ASSOCIATED PRESS—A.M.]

SAN FRANCISCO, Aug. 19.—The Pacific Mail steamer Siberia, just arrived from the Orient, brought in a most valuable cargo. A lot of raw silk valued at $402,000 was listed on her manifest, while in her treasure tank was Japanese gold aggregating $950,000. This coin comes from Japan for the purchase of supplies for the army.

CRYING OVER SPILLED MILK.

[BY THE ASSOCIATED PRESS—A.M.]

ST. PETERSBURG, Aug. 19, 7:25 a. m.—Referring to the British expedition into Thibet, the Novoe Vremya today says: "Russia is now being paid for the forbearance shown Great Britain during the South African War. Had we taken advantage of Great Britain's preoccupation then to cross Persia, the Baltic fleet might now have a base on the Persian Gulf from which to operate."

ENTER CHEFOO HARBOR AGAIN.

ANOTHER "CUTTING OUT."

[BY THE ASSOCIATED PRESS—A.M.]

WASHINGTON, Aug. 19.—The State Department has received a cablegram from Chefoo, dated today, the substance of which is as follows:

"This morning seven Japanese destroyers entered the harbor at Chefoo. Opposite the entrance they met an unknown steamer entering and took possession of her. There are two cruisers outside."

The dispatch is so worded as to leave in doubt one of the most important points connected with the seizure, namely, the exact spot at which it took place and whether without or within the three-mile limit.

Naval officials familiar with the harbor of Chefoo state that there are two entrances from opposite directions, and it is inferred from the above dispatch that the Japanese squadron approached through one of these entrances to find the unknown steamer referred to coming through the other entrance.

The incident is regarded as an evidence of the determination of the Japanese naval officers to disregard niceties in dealing with this question of Chinese neutrality.

Some apprehension has been expressed at other capitals that these apparent breaches of Chinese neutrality by Japan may extend to the land operations of the hostile armies. This feeling is not shared in Washington. The danger is said to enter at a point on the border between Manchuria and Chinese Mongolia, which would naturally be the place where Gen. Kouropatkin would seek to make his escape with his army if Gen. Kuroki succeeds in surrounding him on the north, east and south, thus cutting him off from the Siberian railroad and his line of communication.

Apprehensive of this movement, Yuan Shikai and Ma, Chinese generals, with their foreign-drilled troops, have concentrated a force of about forty thousand men in Mongolia, near the border, and it is feared that there may be a clash between these men and the Russian troops in the event of the retreat of the latter across the line.

Relative to the interview by Count Cassini, the Russian Ambassador, published in a New York newspaper today, it may be stated that official opinion here as to this probability does not coincide with that entertained by the Ambassador.

The State Department feels that, having been instrumental in securing the solemn pledge of both Russia and Japan to observe Chinese neutrality, it must rely upon the honor of those nations faithfully to execute this pledge and that it certainly cannot be expected to be dragged into the conflict either by taking sides or by seeking by any other means than by mere moral suasion to induce the belligerents to live up to their promises.

TALK WITH CASSINI.

THE RYESHITELNI INCIDENT.

[BY THE ASSOCIATED PRESS—A.M.]

NEW YORK, Aug. 19.—In an interview with a Herald correspondent telegraphed from Bar Harbor, Me., Count Cassini, the Russian Ambassador, discusses at length the Ryeshitelni incident at Chefoo. The question, instead of being closed, he says, is just opened; and, in an international sense, it is regarded by the Ambassador as far more serious than any problem which has been before the world since the adjustment of the Boxer troubles.

"I regard the matter in such a serious light," he said, "because it is a in a fair way to terminate suddenly and finally the international agreement for the maintenance of the neutrality of China. That would be a calamity, because of the dangers with which it would threaten not only China, but every nation that is interested in China."

A few incidents of similar character, the Ambassador believed, might possibly force a war upon China, as at present the entire matter stands where it did before Secretary of State Hay sent his note to the powers on the subject of China's integrity and neutrality being respected by the combatants.

AMERICAN ATTACHES.

[BY THE ASSOCIATED PRESS—A.M.]

ST. PETERSBURG, Aug. 19.—Lieut.-Col. Walter S. Schuyler and Capt. Carl Reichman of the United States army, according to the latest information, are with the Seventeenth Corps; Maj. Montgomery M. Macomb of the United States Artillery Corps, is with the First Corps, and Capt. William V. Judson of the United States Engineer Corps is at Mukden. The latter officer probably will go to Vladivostok. He has requested to be assigned there in the double capacity of military and naval attaché. The United States is the only country having four military attachés with the Russian forces. Great Britain, France and Germany each have only three attachés.

CHINESE TROOPS DRILLING.

[BY THE ASSOCIATED PRESS—A.M.]

SAN FRANCISCO, Aug. 19.—William Martin, United States Consul at Nankin, China, who has just arrived here from the Orient on the steamer Siberia, is quoted in an interview to the effect that immense bodies of Chinese troops are now drilling in the central portion of the kingdom under the direction of Japanese officers well versed in the art of modern warfare. The soldiers have been supplied with the very latest of rifles of the Mauser type and the most up-to-date machine guns obtainable are now being purchased for their use. In the vicinity of Nankin alone there are about five thousand soldiers drilling daily. During his absence from Nankin, Martin's post has been filled by Consul-General Cheshire, whose station is at Mukden, but who has been obliged to withdraw because of the war, which is centering about that city.

QUEERING THE NEW BABY.

NIHILISTS SAY IT'S A GIRL.

[BY DIRECT WIRE TO THE TIMES.]

PARIS, Aug. 19.—[Exclusive Dispatch.] Russian revolutionists here declare positively that the Empress of Russia really gave birth to a female child, for whom, at her birth, a male child was substituted, a peasant woman's baby. The revolutionists vouch for the truth of this statement, and astounding as it is, they insist that it comes from a perfectly reliable source and will be verified later.

The Nihilists say that the internal condition of Russia is such—and it is made more precarious by the reverses in the East—that had the people been disappointed again in their hope of the birth of a Czarevitch, a revolt would have been imminent. This danger, magnified by the probability of the fall of Port Arthur at any moment, caused the Czar's advisers to take their precautions.

MANY VETERANS ARE LEAVING.

CHIEF EVENTS OF ENCAMPMENT WEEK ARE OVER.

William G. Dustin of Illinois Elected Commander-in-Chief by Sons of Veterans, and New Senior Vice-Commander is San Francisco Man—Change in Rules.

[BY THE ASSOCIATED PRESS—A.M.]

BOSTON, Aug. 19.—The chief events of encampment week being over, many of the veterans of the Grand Army have left for home. There was, however, still a large contingent remaining in the city to take part today in various excursions arranged in their honor and which will continue throughout tomorrow.

Business sessions were planned for today by the Daughters of Veterans and the Sons of Veterans, both organizations having to elect national officers and to consider other routine matters.

SONS OF VETERANS.

ELECTION OF OFFICERS.

[BY DIRECT WIRE TO THE TIMES.]

BOSTON, (Mass.) Aug. 19. [Exclusive Dispatch.]—William G. Dustin of Dwight, Ill., was elected commander-in-chief of the Sons of Veterans by acclamation today, at their closing session in Isaac Rich Hall. These other officers were also chosen unanimously: Senior Vice Commander-in-Chief, George Geis of San Francisco; Junior Vice Commander-in-Chief, L. W. Friedman of Birmingham, Ala.; Quartermaster-General, Fred E. Bolton, Boston; Council-in-Chief, W. R. Congdon, Wickford, R. I.; N. J. McGuire, Indianapolis; H. V. Speelman, Cincinnati Reed of Philadelphia was appointed chief of staff, commanding the new military department, for five years, with the rank of major-general. The installation of officers was conducted by A. G. Lloyd of Philadelphia. Retiring Commander-in-Chief Spink was given a Past Commander-in-Chief's badge costing $500.

It was voted to change the rules governing the establishment of the Sons of Veterans reserves from a civic to military form in accordance with the laws of the military branch of the order, and that a branch to be known as the Sons of Veterans Naval Reserves be attached to the military department of the order.

Daughters of Veterans.

BOSTON, Aug. 19.—The Daughters of Veterans today voted down a proposition to change its name to the Daughters of the Rebellion. Ida S. Warren of Worcester was elected national president of the Daughters of Veterans.

TOOK WAR MINISTER.

Argentine Insurgents Make Col. Caceras Prisoner and Propose Terms to Government.

[BY THE ASSOCIATED PRESS—P.M.]

BUENOS AYRES, Aug. 19.—[By South American Cable.] The insurgents have seized another steamer which had on board the Minister of War and a small escort. The Minister and his companions were made prisoners. The vessel was towing four lighters, loaded with 190 bullocks for the garrison. These were confiscated.

At the conference on board one of the insurgent vessels after the bombardment of Asuncion, last Wednesday, between the ministers of Argentina, Brazil, Italy and France and the insurgent leaders, the latter said that after the ministers left the vessel they would fire two more shots, one at the residence of President Escurra and the other at the church, concealing the battery in order to demonstrate the excellence of their artillery. Ten shots were fired and both the President's residence and the church were hit. No further bombardment has been reported.

The insurgent commander, with 2000 land forces, is approaching Asuncion. One of the insurgent steamers has passed the Villa Hayes, north of the capital. The Villa Hayes is the only point which can now be communicated with. Asuncion is completely isolated.

The foreign ministers have offered their intervention, to which offer the insurgents' leader replied that they would permit President Escurra to continue in office, but would demand the resignation of the ministers and other high officials of the government. The insurgents' terms were conveyed to the government officials, and promptly declined. The insurgents then sent an ultimatum demanding the surrender of the capital within twenty-four hours, saying that should this demand be not granted the bombardment of Asuncion would be resumed.

[A dispatch from Buenos Ayres, August 12, said the insurgents had captured a steamer commandered by the government, and that the Acting Minister of War, who was on board, attempted to escape by jumping overboard and swimming to the river bank. He was, however, taken prisoner before reaching the shore. The name of the Acting Minister was not given. The Minister of War is Col. Antonio Caceras, who was appointed when President Escurra assumed office in 1902.—Associated Press.]

SUBPOENAS FOR FINANCIERS.

NEW YORK, Aug. 19.—In an effort to locate large sums of money supposed to have been on deposit with bankers here to the credit of the late James Miller, counsel representing his daughter and heir, Miss Mary J. Miller of Columbus, O., has secured subpoenas for well-known financiers, commanding them to appear in the State Supreme Court. The petitioner seeks to examine the books of the bankers, because, upon the death of Miller, a wealthy coal dealer, much difficulty was experienced in finding his money and securities. About $120,000 has thus far been found in various county savings banks.

WANTS ASPHALT RECEIVER OUT.

PORT OF SPAIN (Island of Trinidad) Aug. 19.—Advices were received today from Caracas saying that the American Minister, Mr. Bowen, in the name of the United States, has requested Venezuela to remove Mr. Carner, the receiver appointed to take charge of the property of the New York and Bermudez Asphalt Company, and to return the asphalt lake to the American company.

The People's National Bank at Swanton, Vt., was closed yesterday by order of the Comptroller of the Currency. National Bank Examiner Fisk has been appointed receiver.

Few realize that the finest table linen can be made to look like cotton by using soap overstrong in alkali, which cuts the fabric and gives it a "nap." There is no "free" alkali in Ivory Soap. The saving in appearance and wear is very much more than the slight additional cost of "Ivory" over ordinary soap.

THREE COAL TOWNS IMPERILED BY FI

[BY DIRECT WIRE TO THE TIMES.]

VICTORIA, (B. C.,) Aug. 19. [Exclusive Dispatch.]—The fate of Nanaimo, Wellington and Alexandria, three Vancouver Island coal-mining centers of importance, which for the past week have been currrounded by a wall of fire, is the subject of anxious conjecture tonight. The wires are buried down for several miles between Nanaimo and Ladysmith, and the last messages received chronicled the news that several suburban residences of Nanaimo and one of the best schools had at that time fallen.

A special train is leaving Ladysmith tonight to investigate conditions. Lumbermen estimate that during the past two days, upwards of half a million dollars' worth of timber, at a most conservative valuation, has been destroyed by mid-island fires, excluding the fires near numerous Canadian islands in Gulf of Georgia. Operations have been entirely suspended in the collieries, since the fans cannot draw smoke than air to the mine workings.

Relays of men are working night and day at the Hamilton Powder explosive factory at Duncan's, which for 48 hours has been guarded by fire." Late reports from there stated that the trestles containing the city's water mains were destroyed, and it is greatly feared that the water supply being thus cut off will hasten the obliteration of the coal city, now inevitable.

KERENS TALKS ABOUT SALT LAKE RAILROA

[BY DIRECT WIRE TO THE TIMES.]

ST. LOUIS, Aug. 19.—[Exclusive Dispatch.] First Vice-President Richard C. Kerens, representing extensive St. Louis interests in Senator William A. Clark's San Pedro, Los Angeles and Salt Lake Railroad, has just returned from a trip of inspection over the road with President Clark and Vice-President Ross Clark of Los Angeles. In discussing his observation and the outlook for the road, Kerens stated, on his return from the Coast, that the entire line from Salt Lake to the Pacific will be ready for operation by December 1.

"At present," he remarked, "there is a gap of about seventy miles to be built before we have the road completed, but in the Salt Lake division we are already operating between Salt Lake City and Caliente, 326 miles, and between Salt Lake and Silver City, through Ophir and Tintic district, eighty-five miles, and through Fairfield district, fifty miles.

"On the Pacific Slope, we have 165 miles in operation. The building of the connecting link between Caliente, Nev., and Daggett, Cal., will open up the greatest mining district in the West.

"Senator Clark has spared absolutely no expense in building this line, and no bonds have yet been sold, the company paying for all constructing material and equipment. We have just placed this week a large order, involving a cash outlay of $3,000,000, with the Pullman company, for passenger and freight equipment. All bridges are of concrete, with steel girders, and our roadbed and track throughout is designed for [illegible] and fast service."

UNION PACIFIC POLICY OF CONVERSION

[BY DIRECT WIRE TO THE TIMES.]

NEW YORK, Aug. 19—[Exclusive Dispatch.] After May 1, 1905, Pacific convertible 4-per-cents are callable at 103½ and [illegible] to that time they are convertible into common stock. Best opinion as to the probable policy of the Union Pacific in the matter. There is an impression in some circles that the Union Pacific directors, or some of them, do not desire to see the convertibles replaced by common stock, but prefer to call them at 103½ and place them with security holders at par and without voting power.

This would leave about $100,000,000 of the company with $100,000,000 of common stock and something over $100,000,000 of preferred and $100,000,000 of common stock. The arrangement would give the control of the property much safer with a smaller voting power.

So far as can be learned the prevailing opinion leans toward [illegible] the paying-off of the convertibles at a fixed yield, but non-voting stock. The bonds have still over [illegible] months to run, however, so anything may change in that time.

The machine shop and [illegible] factory of George A. Fuller, in [illegible]View was burned at 1 o'clock hour yesterday. Loss, [illegible]

RUMFORD

The Wholesome

Baking Powder

"Is worthy of the highest commendation as a healthful leavening factor."

Dr. KOEBIG, Los Angeles.

30¢ pound can. 15¢ half pound can

SATURDAY, AUGU

FLASHES FROM THE WIRE

A big fire in Martinez last ni[ght] caused $150,000 loss.

Panama is reported to have taken wide strip of land belonging to C[olombia].

A dispatch from Roswell, N. M., s[ays] that J. Frank Kirby, formerly of B[ig] Springs, Mo., blew his brains out th[ere] yesterday. He was considered one [of] the wealthiest sheepmen in that vicinity.

James E. Turrill, who recently [re]signed as treasurer of the Union Ta[nk] Lines of the Standard Oil Compa[ny] is dead at his home in Plainfield, J. He was 67 years old, and was bo[rn] in La Pierre, Mich.

William O'Brien was yesterday elected member of Parliament fro[m] Cork City unopposed. It is unknow whether he will accept, but the Uni[ted] Irish League will use every effort t[o] induce O'Brien to return to Parli[a]ment.

Fourteen men have been arrested [at] Moscow, Iowa, on suspicion of bei[ng] implicated in the robbery of the [Rock] pot at that place, when three sacks [of] mail were rifled. None of the priso[n]ers, however, could be connected w[ith] the crime. Other arrests are expected.

Louis Terrazas, Governor of Chihu[a]hua, Mexico, has secured an indefin[ite] leave of absence, and his son-in-la[w] Enrique Creel, formerly Mexican Co[n]missioner to the International Mon[e]tary Congress, has been elected h[is] successor.

Santa Fé California train No. 7 w[as] derailed at Richter, on the Empo[ria] cut-off, eight miles west of Ottaw[a] Kan., Thursday night. The train w[as] running rapidly but no one was [in]jured. The engine, baggage cars, [a] chair car and the smoker left t[he] track, six cars being turned over.

The National Association of Man[u]facturers and Distributors of Fo[od] Products held its annual meeting [in] New York. Address were made by W. H. Wiley, chief chemist of the Agr[i]cultural Department; Prof. Edwa[rd] W. Duckall, bacteriologist, Aspinwa[ll], Pa., and President Frailey of the a[s]sociation. Delegates were presen[t] from all parts of the country.

M. C. Bennett of Des Moines w[as] drowned in the Mississippi River, [at] St. Louis after having leaped into t[he] stream in an attempt to escape fro[m] the workhouse. Bennett's act w[as] committed a few hours before, u[n]known to him, he was to be pardone[d].

The Italian cruiser Amerigo Ve[s]pucci has left Messina, Sicily, for t[he] port of Dernah, province of Barc[a], Eastern Tripoli, to support the d[e]mands of Italy for an apology a[nd] salute of the Italian flag as reparati[on] for the maltreatment of an Italia[n] consular servant at Dernah. The Go[v]ernor of Barca hesitates to comp[ly] with the demands.

Western Missouri, Kansas and Okl[a]homa have been visited by heav[y] rains. At Rich Hill Mo. the fall w[as] estimated at 6 inches. All coal mine[s] at Rich Hill are closed. The rain [in] Kansas will prove beneficial to corn.

August Anderson a farmer of Star[k] county, Ind., is dead in a Chicago ho[s]pital from the bite of a mosquito. A[n]derson suffered a slight injury which caused an abrasion of the skin on [the] right hand. A mosquito bit him [on] the abrasion and a few days la[ter] blood-poisoning resulted.

At Chicago, Charles W. Spalding former bank president, who was co[n]victed and sentenced to ten years' [im]prisonment for embezzlement, w[as] yesterday discharged from the pe[ni]tentiary. Spalding will now prose[cute] with a contest of his father's will, [by] the terms of which the son was cu[t] off without a penny of a $400,000 fo[r]tune.

Mrs. Elizabeth Rogers of Chicag[o] has been reelected High Chief Rang[er] of the Women's Catholic Order of For[e]sters, over Miss Catherine Coggi[n] Chicago, by a majority of 50. Mrs. Rose Hittman of Minneapolis is elect[ed] High Vice-Ranger. Frances McDon[ald] of Chicago is reelected Attorney by twelve votes over A. Easter. Othe[r] officers are: Miss Catherine Birmingham, Chicago, Higher Treasurer; D[r.] Anna Dwyer, Chicago; High Medica[l] Examiner; and Julia O'Brien, Chicago High Secretary.

Mr. Barrett, the American Minister at Panama, has handed to Tomas Ar[e]as, the Minister of Foreign Relations a copy of a letter written January 1 last, of M. Buna-Varilla, the Minister of Panama to the United States, to the Secretari, in which he supported the contention of the United States for the control of the ports of Ancon and Cristobal.

Regular army soldiers, said to be members of a cavalry troop connected with the First Brigade at Camp Armitage, Akron, O., last night attacked members of the provost guard of police made up of members of Company D, Fifth Ohio National Guard, Cleveland. Corp. Charles Clark and Privates Hillis and Watson H. Ohl, Albert Heald and Sergt. William Blessing wounded. Gen. Dick in command of the National Guardsmen, and the regular army officers declared the town under martial law.

REPLIES TO PORTE'S NOTE.

CONSTANTINOPLE, Aug. 18.—[Delayed.] Minister Leischman has replied to the Porte's note. The American Minister takes note of the formal declaration of the government to accord like treatment to American citizens as to those of other powers regarding schools in Turkish territory and expresses the hope that the Porte will not raise difficulties over executing the promises. The Minister's reply ignores the Porte's reservation relative to "departmental formalities."

LATINS AFTER DOVE OF PEACE

NEW YORK, Aug. 19.—President Zelaya of Nicaragua started Thursday for Corinto, says a dispatch from Managua. He will prepare to meet the Presidents of Salvador and Honduras who will arrive Saturday next to hold the proposed peace conference. It is generally hoped that some practical results will be reached in this conference relative to former President Policarpo and Bonilla, and several other political prisoners who have been for several months confined in Tegucigalpa.

KEEP THE BLOOD COOL.

Brief Advice Given by a Centenarian to Those Seeking to Live Long.

[Washington Post.] The case of Daniel Miley, who is said to have reached the unusual age of 103 years, is interesting. It is true that the newspaper historian who writes of him is a little indefinite in the matter of locality. Miley's residence being vaguely given as "New York State." At the same time, whether Miley be a mythical creature or not, the remark attributed to him, when he was asked to tell the secret of his longevity, is worthy of all consideration. "Keep your blood cool," he said, "and avoid indigestion."

This matter of long life appeals to all of us, unless we are afflicted with a disordered brain or a disordered stomach. There may be a beautiful paradise somewhere in the unknown, but after all, the present world is not to be despised, and even if it does contain some rough and rocky places, we appreciate the truth of Hamlet's remark and would rather bear the ills we have than fly to others that we know not of. Most of us, indeed, are so well satisfied with this mundane sphere

FLASHES FROM THE WIRES.

A big fire in Martinez last night caused $150,000 loss.

Panama is reported to have taken a wide strip of land belonging to Colombia.

A dispatch from Roswell, N. M., says that J. Frank Kirby, formerly of Blue Springs, Mo., blew his brains out there yesterday. He was considered one of the wealthiest sheepmen in that vicinity.

James R. Turrill, who recently resigned as treasurer of the Union Tank Lines of the Standard Oil Company, is dead at his home in Plainfield, N. J. He was 67 years old, and was born in La Pierre, Mich.

William O'Brien was yesterday re-elected member of Parliament from Cork City unopposed. It is unknown whether he will accept, but the United Irish League will use every effort to induce O'Brien to return to Parliament.

Fourteen men have been arrested at Moscow, Iowa, on suspicion of being implicated in the robbery of the depot at that place, when three sacks of mail were rifled. None of the prisoners, however, could be connected with the crime. Other arrests are expected.

Louis Terrazas, Governor of Chihuahua, Mexico, has secured an indefinite leave of absence, and his son-in-law, Enrique Creel, formerly Mexican Commissioner to the International Monetary Congress, has been elected his successor.

Santa Fé California train No. 7 was derailed at Richter, on the Emporia cut-off, eight miles west of Ottawa, Kan., Thursday night. The train was running rapidly but no one was injured. The engine, baggage cars, a chair car and the smoker left the track, six cars being turned over.

The National Association of Manufacturers and Distributors of Food Products held its annual meeting at New York. Address were made by W. H. Wiley, chief chemist of the Agricultural Department; Prof. Edward W. Duckall, bacteriologist, Aspinwall, Pa., and President Frailey of the association. Delegates were present from all parts of the country.

M. C. Bennett of Des Moines was drowned in the Mississippi River at St. Louis after having leaped into the stream in an attempt to escape from the workhouse. Bennett's act was committed a few hours before, unknown to him, he was to be pardoned.

The Italian cruiser Amerigo Vespucci has left Messina, Sicily, for the port of Dernah, province of Barca, eastern Tripoli, to support the demands of Italy for an apology and salute of the Italian flag as reparation for the maltreatment of an Italian consular servant at Dernah. The Governor of Barca hesitates to comply with the demands.

Western Missouri, Kansas and Oklahoma have been visited by heavy rains. At Rich Hill Mo. the fall was estimated at 6 inches. All coal mines at Rich Hill are closed. The rain in Kansas will prove beneficial to corn.

August Anderson a farmer of Starke county, Ind., is dead in a Chicago hospital from the bite of a mosquito. Anderson suffered a slight injury which caused an abrasion of the skin on his right hand. A mosquito bit him in the abrasion and a few days later blood-poisoning resulted.

In Chicago, Charles W. Spalding, former bank president, who was convicted and sentenced to ten years' imprisonment for embezzlement, was yesterday discharged from the penitentiary. Spalding will now proceed with a contest of his father's will, by the terms of which the son was cut off without a penny of a $400,000 fortune.

Mrs. Elizabeth Rogers of Chicago has been reelected High Chief Ranger of the Women's Catholic Order of Foresters, over Miss Catherine Coggin of Chicago, by a majority of 50. Mrs. Rose Ritman of Minneapolis is elected High Vice-Ranger. Frances McDonald of Chicago is reelected Attorney by twelve votes over A. Easter. Other officers are: Miss Catherine Birmingham, Chicago, Higher Treasurer; Dr. Anna Dwyer, Chicago; High Medical Examiner; and Julia O'Brien, Chicago, High Secretary.

Mr. Barrett, the American Minister to Panama, has handed to Tomas Arias, the Minister of Foreign Relations, a copy of a letter written January 19 last, of M. Buna-Varilla, the Minister of Panama to the United States, to the Secretary, in which he supported the contention of the United States for the control of the ports of Ancon and Crisobal.

Regular army soldiers, said to be members of a cavalry troop connected with the First Brigade at Camp Arbuckle, Akron, O., last night attacked members of the provost guard of patrols made up of members of Company D, Fifth Ohio National Guard, Cleveland. Corp. Charles Clark was killed and Watson H. Ohl, Albert Heald and Sergt. William Blessing wounded. Gen. Dick in command of the National Guardsmen, and the regular army officers declared the town under martial law.

REPLIES TO PORTE'S NOTE.

CONSTANTINOPLE, Aug. 18.—[Delayed.] Minister Leischman has replied to the Porte's note. The American Minister takes note of the formal declaration of the government to accord like treatment to American citizens as to those of other powers regarding schools in Turkish territory, and expresses the hope that the Porte will not raise difficulties over executing the promises. The Minister's reply ignores the Porte's reservation relative to "departmental formalities."

LATINS AFTER DOVE OF PEACE.

NEW YORK, Aug. 19.—President Zelaya of Nicaragua started Thursday for Corinto, says a dispatch from Managua. He will prepare to meet the Presidents of Salvador and Honduras, who will arrive Saturday next to hold the proposed peace conference. It is generally hoped that some practical results will be reached in this conference relative to former Presidents Policarpo and Bonilla, and several other political prisoners who have been for several months confined in Tegucigalpa.

KEEP THE BLOOD COOL.

Brief Advice Given by a Centenarian to Those Seeking to Live Long.

[Washington Post.] The case of Daniel Miley, who is said to have reached the unusual age of 103 years, is interesting. It is true that the newspaper historian who writes of him is a little indefinite in the matter of locality, Miley's residence being vaguely given as "New York State." At the same time, whether Miley be a mythical creature or not, the remark attributed to him, when he was asked to tell the secret of his longevity, is worthy of all consideration. "Keep your blood cool," he said, "and avoid indigestion."

This matter of long life appeals to all of us, unless we are afflicted with a disordered brain or a disordered stomach. There may be a beautiful paradise somewhere in the unknown, but, after all, the present world is not to be despised, and even if it does contain some rough and rocky places, we appreciate the truth of Hamlet's remark and would rather bear the ills we have than fly to others that we know not of. Most of us, indeed, are so well satisfied with this mundane sphere

Dressing Table Necessities.

At greatly reduced prices. Mirrors, Hair Brushes, Clothes Brushes, Hat Brushes, Military Brushes, Combs, Puff Boxes, Salve Boxes, Vinagrettes, Manicure Articles. We have them in heavy weight Sterling Silver and best quality Ebony Sterling Silver mountings. Your choice while they last 10 to 50 per cent. off our regular prices.

S. NORDLINGER
Gold and Silversmith
109 South Spring Street

When we advertise a sale there's something doing. Just now we are offering fine stag and horn novelties of exquisite designs at reduced prices.

J. Abramson Jeweler and Silversmiths
133 So. Spring St.

Dr. PIERCE'S FAVORITE PRESCRIPTION FOR WEAK WOMEN.

that we rush to the nearest doctor the moment we are threatened with a cold or a fever. We do not willingly risk our precious necks if we can help it, while, on the other hand, a word of friendly advice as to how we can prolong our earthly existence is eagerly welcomed. Consequently, Mr. Miley, with his word of caution as to indigestion, is a benefactor to mankind. He does not speak from hearsay. He has lived and known. He is "hale and hearty and in possession of all his physical powers and mental faculties." There is nothing more to be desired, and all because he has avoided indigestion and has also kept his blood cool.

In the meantime, however, the enterprising reporter who discovered Mr. Daniel Miley ought to interview him again. It is not enough to know that we ought to avoid indigestion. We want to be told the way to free ourselves from this menace to longevity. Shall we indulge in long walks in the morning and golf or equestrianism in the afternoon, or shall we avoid all strenuosity and sport? Shall we daily with the various forms of breakfast foods, or shall we confine ourselves to beefsteak and onions? Mr. Miley, in fact, has not given us all the information we would like to possess. There are important details lacking, and until we are supplied with them, so that we may know just what and when to eat, we must regard each attack of indigestion as another obstacle in the way of reaching the century mark.

SENATOR HOAR'S CONDITION.

WORCESTER, Aug. 19. — Today Rockwood Hoar issued the following bulletin: "The Senator is asleep and has had a fairly comfortable day. He is holding his own."

Senator Hoar is suffering, it is believed, from a postomatic congestion of the left lung, due to impaired heart action, and the belief is general that chances for his recovery are less than they were early this morning.

MOORISH HORSEMEN SLAIN.

ALGIERS, Aug. 19.—Eighty-three horsemen sent by the Moorish pretender Bu Hamara, to Chief Amada of the Beni Buzzagora tribe to ask his daughter in marriage, were treacherously murdered by the chief.

AT NEW YORK HOTELS.

NEW YORK, Aug. 19.—[Exclusive Dispatch.] At the Grand, E. E. Van Norman; Everett, Mrs. E. L. Luensen; Waldorf, J. H. McCarthy.

YESTERDAY'S HOTEL ARRIVALS.

ANGELUS—Mr. and Mrs. L. S. Chase, Cambridge; Mrs. George W. Gage, Tempe; S. Strauss and wife, Cincinnati; J. A. Orr, San Francisco; Mr. and Mrs. Maurice Stern, I. Walter Stern, Edgar B. Stern, Miss Iara Stern, Dr. T. D. Bloom, Mr. and Mrs. I. Lebermuth, New Orleans; F. A. Kenny, San Francisco; C. Schiffner, Germany; Dr. Henry L. Martin, Kansas City; Mrs. A. B. Hepburn, New York.

VAN NUYS—Dr. S. Blum, Mr. and Mrs. W. Telschow, San Francisco; F. H. Harvey, Kansas City; H. Berke, Philadelphia; Mrs. A. H. Byers, Charles H. Byers, Pittsburgh; Thomas R. Bard, Hueneme; Mrs. J. Morgan and friend, D. S. Watson, F. T. Huddart, San Francisco; R. O. Reade, England; E. Walker, D. Hassels, Toronto, Can.; Walter S. Martin, San Francisco.

WESTMINSTER—J. G. and Mrs. Burnham, Chicago; A. Bosse, Fresno; Falla, Mt. Holden, Colo.; D. P. Doak and wife, San Francisco; William C. Grady, Detroit; W. Austin Goodman and wife, Thomas T. Orrill, Miss Alice B. Bolabred, Miss M. S. Adas, Cincinnati.

HOSSLYN—A. F. Robertson, San Francisco; George T. Thompson, Detroit; A. E. Silversmith, New York; W. R. Thomas, Calexico; M. W. Yorks, San Francisco; J. Maxwell and family, Beaumont, Tex.; George W. Thurston, Denver; E. E. Reese, Sacramento; M. Joseph and wife, San Francisco; George H. Young and wife, New York; L. L. Burner, Columbus; A. Jackson, New York; Louis Johnson, Chicago; M. W. Davis, Milwaukee; A. E. Carron, Boston.

HOLLENBECK—C. C. Hunt, F. F. Flournoy, Santa Barbara; Z. T. George, R. D. Clampett, R. A. Platt, Edward A. Hanrahan, W. C. White, A. Eberle, R. M. Tripp, A. J. Myres, S. A. Haas, C. B. Dinsmore, Miss D. Haas, F. A. Snyder and wife, W. S. McKenney, J. Horrog, J. W. Bailey, Charles L. Weidler, N. A. Peterson, L. Honigsberger, B. A. Jastram, F. H. Keyes, F. C. Clark, I. L. Bryner, H. E. Larfdere, Charles E. Cooper, Dr. J. G. Mogan, E. Ritter and wife, Robert Hays Smith, Charles C. Hughs, San Francisco; W. G. Wilde, F. E. Barnard, Ventura; F. C. Cope, Leo Hamburger, G. Roy Bullen, Chicago; A. S. Riley, B. Block, W. G. Pierce, W. B. Pierce, New York; Mrs. M. Dennenflis, Fred Dennenflis, Pittsburgh, Pa.; Ben Henry and family, H. B. Aguire, H. Durajo, P. Durajo, Tucson; E. G. Menesse, Napa; Mrs. Emil Marks, Bisbee, Ariz.; David Francisco, Paton; P. C. Gay, Visalia; T. T. Hammell and wife, St. Louis; Wood B. Hughs, Kirksville, Mo.; W. M. Allen, Boston; Charles Ringler, Portland; E. E. Goddove, wife and son, Hudson; Miss Leob Bernstein, San Jose; C. A. Bently, Mexico; N. A. Campbell, Sacramento; J. F. Boetzmeyer, San Diego; A. H. Cargill and daughter, Yuma; Mrs. J. A. Tulip, Oceanside; T. McKenna, El Paso; S. M. Aguire, Naco, Ariz.; Miss Anna Cowan, Spokane, Wash.; D. J. Lewis, Oakland; W. T. McCreight and wife, Albuquerque; J. H. Knight, Vivian, Ariz.

NADEAU—Harry D. Friedlander, Chicago; G. M. Newton and wife, F. M. Kosta, Fred Steinhardt and wife, James H. Jones, H. L. Carmichael, San Francisco; D. L. McDermitt, New York; H. McConnells, P. B. Merriam, San Diego; Harold C. Price, San Francisco; A. Patterson, A. Bailey and wife, Ogden; J. B. Ward and daughter, Ventura; Louis Torres, wife and servant, Hermosillo; J. B. Vib Meter, Phoenix.

NATICK—C. J. Wilmont and family, Pittsburgh; Charles S. Keafer, Bisbee; D. Howard, Napa; Rowen Irwin, C. H. Quincy, Bakersfield; Mrs. F. M. Oakley, Denver; C. P. Laughringer and wife, Nevada City; J. C. Corrigan, San Francisco; S. C. Brewer, Denver; J. O'Brien and wife, Santa Barbara; A. O'Brien Browne, Ventura; C. L. Bawterheimer, Bakersfield; J. C. Ord, Bay City; John J. Brady and wife, Portland; R. W. Ellis, Fallbrooks; E. J. Wetmore, Rochester, N. Y.; M. Phillips, Milwaukee; J. W. Holloway and wife, Temple, Tex.; C. C. Heyden, Kansas City; Mrs. J. Baumeister and daughter, M. J. Baumeister, San Francisco; E. A. Mathews, Bakersfield; H. A. Culp, Indio; J. Atwater, Needles; William Ham, Nogales; F. V. Edwards and family, Spring Valley, Minn.; George T. Bain, Auburn, N. Y.; M. Waddell, Denver; E. J. Dyer, Medford, Ok.; W. R. Frazier and wife, Mojave; J. Alvarado, Nevades; R. H. Graham and wife, Topeka; James A. Beizs, New York; Mrs. F. L. Gilson, Springfield, O.; B. Rains, Bakersfield; Noah Cann, Denver; Nells Peterson, Tempe; Charles J. D. Wade, Missoula, Mon.

Store Open This Afternoon and Tonight Until 10 O'clock

The Broadway Department Store
Broadway, cor. Fourth Los Angeles Absolutely Fireproof

Sale of Staple Black Silks Begins Monday
See Sunday Papers for particulars

Stock of Shasta Clothing Co., Of Redding, California..

BOUGHT AT 60c ON THE DOLLAR

ON SALE AT A REDUCTION OF 40%

Seasonable Clothing for Men, Boys and Youths

At a Little More Than Half

We secured at a forced sale the entire stock of the Shasta Clothing Co., of Redding, California, at 60c on the dollar. This is one of the cleanest and best stocks of merchandise which we have ever bought. The stock consists of high grade clothing for boys, youths and men—also Shoes, Hats, Caps, Furnishing goods and some blankets and comforts—The men's clothing is especially good, a large proportion of it bearing the label of H. S. and M. (Hart, Shaffner and Marx, Chicago.) Other lots made by B. Kuppenheimer & Co., Chicago, and Jules Levy and Son, Rochester, N. Y. This stock coming to us at a little more than half price enables us to pass it on to you at a flat reduction of 40 per cent.

Sale begins this morning and will continue until the entire stock is closed out. Do your buying before the assortments are broken. Hart, Schaffner and Marx and B. Kuppenheimer & Co's clothing are both well known brands and cheap enough at regular prices, but during this sale we offer you a large assortment of these popular suits at a little more than half price.

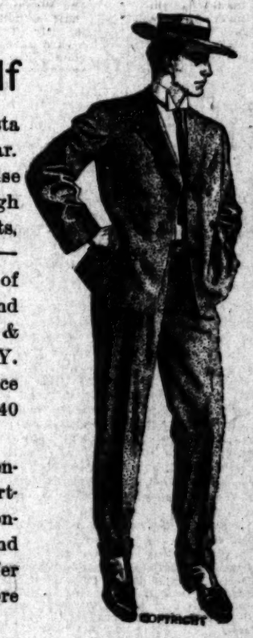

MEN'S $25.00 SUITS MADE BY HART SCHAFFNER AND MARX **$15.00**
Men's business and semi dress suits made from high grade imported material, plain and fancy worsteds—tweeds—cassimeres, etc. Hart Schaffner and Marx suits from the Shasta Clothing Co's stock—their price $25.00. Our sale price per suit $15.00.

MEN'S $20.00 SUITS MADE BY HART SCHAFFNER AND MARX **$10.00**
Men's suits of black, clay worsted—fancy worsteds and cheviots, Seasonable weights and styles. Made by Hart Schaffner & Marx, B. Kuppenheimer and Co., and other famous makers. Values up to $20.00. Sale price per suit $10.00.

Men's $7.00 Suits From Shasta Clothing Co. $4.00
Men's suits made from strong fancy cheviots; seasonable styles and weights. Priced by Shasta Clothing Co. at $6.00 and $7.00. Our sale price per suit $4.00.

Men's $10.00 Suits From Shasta Clothing Co. $6.00
Men's suits of good wool tweeds, cheviots and worsted; neat colors, desirable weights and best of styles. Priced by Shasta Clothing Co. up to $10.00. Our sale price per suit $6.00.

Men's $12.50 Suits From Shasta Clothing Co. $7.98
Men's seasonable suits, some of clay worsted in gray or black, also fancy worsteds and cheviots; all neat styles. Priced by Shasta Clothing Co. at $12.50 and more. Our sale price per suit $7.98.

YOUTH'S $6.00 AND $7.50 SUITS $3.75
Suits for big boys and young men. Ages 14 to 19 years. Made from good reliable wool materials in variety of styles and colors. Shasta Clothing Co's price $6.00 and $7.50. Our sale price per suit $3.75.

YOUTH'S $8.00 AND $10.00 SUITS $5.00
Youth's suits. Ages 14 to 19 years. Made from All Wool Cloths of the most popular weaves and colors. Nicely tailored. Shasta Clothing Co's prices $8.00 and $10.00. Our sale price per suit $5.00.

BOYS' $1.00 SUITS Only a few of them..... **50c**
A small lot of Boys' Suits of various styles and colors priced by the Shasta Clothing Company at $1.00. Come early for these; today while they last, per suit 50c.

BOYS' $2.00 SUITS $1.25
Boys' Suits of good wool cloths—neat colors—good patterns, good assortment of sizes, priced by Shasta Clothing Co. at $2.00, our sale price per suit, $1.25.

BOYS' $3.00 SUITS $1.89
Boys' Suits, a good assortment of colors and patterns made from sturdy materials—strongly sewn. Shasta Clothing Co.'s price $3.00; our sale price per suit, $1.80.

BOYS' $5.00 SUITS $2.89
Boys' Suits of fine all wool materials in the most desirable colors and patterns—complete assortment of sizes. Shasta Clothing Co.'s price, $5.00; our sale price per suit, $2.89.

MEN'S TROUSERS Shasta Clothing Co.'s prices $1.75 and $2.00 ..... **$1.00**

MEN'S TROUSERS Shasta Clothing Co.'s prices $2.50 and $3.00 ..... **$1.50**

MEN'S TROUSERS Shasta Clothing Co.'s prices $3.25 and $3.50..... **$2.00**

MEN'S TROUSERS Shasta Clothing Co.'s prices, $4.00 and $4.50 .... **$2.50**

MEN'S TROUSERS Shasta Clothing Co.'s price $5.00 ..... **$3.00**

BOYS' 50c KNEE PANTS 25c
Boys' Knee Pants made from good wool cloths. Shasta Clothing Co.'s price 50c; our sale price pair 25c.

BOYS' 75c KNEE PANTS 40c
Boys' Knee Pants, good colors, strong cloths. Shasta Clothing Co.'s price 75c; our sale price, pair 40c.

Shasta Clothing Co.'s Stock of Hats
AT HALF PRICE AND LESS

Men's fur felt hats, all popular colors also black; most wanted shapes, good assortment of sizes. All the Shasta Clothing Co.'s $1.50 hats for men and boys; our sale price each..... **75c**

Good felt hats, best of colors including black popular and staple shapes. All the Shasta Clothing Co.'s $2.00 hats; our sale price each..... **98c**

Extra good hats in the most wanted shapes and colors; plenty of sizes; all sizes. All the Shasta Clothing Co's $3.00 hats; our sale price each..... **$1.50**

Men's high grade felt hats of such popular makes as the "Kingsbury" "No Name" and others equally as good; best of styles; all sizes; Shasta Clothing Co.'s prices $3.50 to $5.00. Our sale price each..... **$1.98**

All the Shasta Clothing Co.'s stock of 25c cloth caps for boys and men; plenty of shapes and sizes. Our sale price each..... **15c**

Boys' cloth caps; good styles; neat colors; all sizes; only a limited number. Sale price each..... **8c**

Genuine John B. Stetson Hats Regular $5.00 and $7.00 Grades..... $3.00 Each
The Shasta Clothing Co. carried a complete stock of John B. Stetson hats—these go on sale with the rest of the stock. Various shapes and colors; good assortment of sizes. Shasta Clothing Co.'s prices $5.00 and $7.00; Our sale price while they last, each $3.00.

Shoes For Men and Boys
Stock of The Shasta Clothing Co.

MEN'S SHOES of plump dongola kid, others of calf skin; half double extension soles, round capped toes, comfortable lasts, plenty of sizes; $2.50 values, sale price per pair..... **$1.45**

MEN'S SHOES of good grade satin calf, plain or capped toes, half double soles of good firm sole leather. Neat durable shoes in nearly all sizes. Shasta Clothing Co's., price $2.00; our sale price pair.... **$1.00**

MEN'S SHOES, high grade up-to-date styles of vici kid, patent coit skin and box calf, single or half double hand welted soles. Shasta Clothing Co's., prices up to $5. Plenty of sizes; our sale price pr. **$2.45**

MEN'S SHOES of fine vici kid or box calf; medium weight; Goodyear welted soles, straight or swing last, good range of sizes. Shasta Clothing Co's. price $3; our sale price pair..... **$1.95**

TAN SHOES—for men of good Russia calf; Blucher styles half double hand welted soles; swing lasts; Military heels, Shasta Clothing Co's. price $3.50. Our sale price pair..... **$1.95**

TAN SHOES for boys; of good Russia calf; medium weight hand welted soles—half round toes with caps—sizes 2½ to 5½; Shasta Clothing Co's. price $3.00. Our sale price pair.... **$1.75**

Women's Shoes From Our Own Stock
Also Misses' and Children's Footwear

WOMEN'S SHOES of soft dongola kid lace or button—medium weight, close trimmed soles. Coin toes with kid or patent leather tips, good assortment of sizes. Actual $1.50 values; sale price, pr.. **89c**

WOMEN'S SHOES—of fine vici kid, light weight dress soles, bright or dull kid tops, coin toes, perfect fitting lasts; extra good $3.00 values; plenty of sizes; sale price, pair..... **$1.95**

Misses' $1.50 Shoes 85c
Misses' shoes of good form, dongola kid; half double extension soles; round toes with patent leather tips; sizes 11 to 2; $1.50 values, sale price per pair, 85c.

$2.00 Tan Oxfords $1.39
Women's oxfords of tan colored Russia calf, light weight soles, modified coin toes, opera or military heels, stylish lasts, good assortment of sizes; $2.00 values; sale price, pair, $1.39.

Women's $3.50 Oxfords $1.95
Women's dress oxfords of glace kid or patent leather; plain toes; hand turned soles; high Cuban or French heels; all late styles; $3.50 values; sale price per pair $1.95.

Child's Sandals 59c Worth $1.50
Children's strap sandals of soft fine kid, one or three straps over instep, light weight soles; some kid and patent leather oxfords; sizes 6 to 11; values up to $1.50, sale price pair 59c.

Women's Sandals $1.35 Values Up to $2.50
Women's patent kid sandals, four buttoning over instep, plain dress toes, hand-turned soles, French heels, several different styles, values up to $2.50; sale price, pair, $1.35.

Women's Oxfords $1.50 Worth up to $2.50
Women's oxfords of soft vici kid; light flexible soles; half round toes with patent leather tips; military or opera heels. Best of styles; plenty of sizes; values up to $2.50. Sale price, pair $1.50.

A Year's Subscription To The American Boy Magazine Free

The American Boy is a magazine devoted to subjects that appeal to every boy. This magazine is endorsed by the best men in the country. It is "all boy" from cover to cover. The regular subscription price is $1.00 a year. Today with every boy's suit at $2.00 or over we give a year's subscription to this splendid magazine free. A limited number of sample copies of The American Boy will be given away today in our boy's clothing department. Get a copy of

The American Boy.

The Broadway Department Store

500 Dozen Stylish **Shirt Waists**
For Women
The Celebrated Griffon Brand
A Hundred **STYLES** ON SALE AT
Wholesale Cost

$1.48 WAISTS—Pretty styles some of English madras others of fine white lawn—many trimmed with tucks and embroidery insertion—new ideas, all sizes; sale price, each..... **75c**

$1.75 WAISTS—new models made from lawns, cotton etamines, knicker voiles and basket weaves—trimmed with laces, pleats and tucks; all sizes; sale price, each..... **98c**

$2.00 WAISTS—white and colors in all the most wanted materials—many new ideas pretty styles in trimmings, large sleeves, fancy cuffs and collars; sizes for all; sale price, each. **$1.25**

$2.50 WAISTS—plain white and fancy lawns in polka dots, stripes and pretty designs; many of the popular champagne shades; beautifully trimmed with laces and medallions. A wide range of new styles, all sizes; sale price, each..... **$1.48**

$3.48 WAISTS—made from fine lawns and linens in white; also some pretty colored waists, all new models; plenty of sizes; many of them elaborately trimmed; sale price, each... **$1.98**

$7.48 WAISTS—of silk mull, linen, madras lightweight vestings; great number of pleasing styles to choose from; new ideas in make and trimmings; all sizes. Sale price **$3.48**

Summer Suits
For Misses and Women
Worth $6.48 Today..... **$3.98**
Stylish summer suits for misses and women, outing and sailor styles; made from good quality Panama cloth in pink, tan and blue, sailor collars, fancy sleeves, embroidered fronts, pleated skirts, walking length, $6.48 values; today, $3.98.

Shirt Waist Suits
Good Styels Values to $10.98 **$5.98**
Shirt waist suits of good white lawns, linens and colored wash etamines, a dozen different styles to choose from; trimmings of straps, embroideries and laces; all sizes, values up to $10.98; today, each, $5.98.

$2.00 Bathing Suits..... $1.25
Women's Jersey knit bathing suits in black, navy or cardinal, all sizes; regular price $2.00; special today, per suit, $1.25.

$2.50 Moire Petticoats.. $1.25
Cotton moire petticoats, full accordion pleated flounce, plain black with satin stripe; also black and white stripe; regular $2.50 values; today, each, $1.25.

Dress Skirts $6.48 Of Silk and Lace Good $10.00 Values
Dress skirts of black taffeta silk trimmed with folds and fancy braid. Others of allover lace in blue, tan and brown. Excellent $10 values; today, each, $6.48.

Walking Skirts $6.48 Values to $12.48... $6.48
Stylish walking skirts made from all wool scotch tweeds and fancy mixtures, some of plain melton prettily made and trimmed. Values up to $12.48, today, each $6.48.

$4.98 Dress Skirts $2.98
Black dress skirts made from all wool cheviots and etamines; full flare, nicely trimmed with taffeta silk straps; full sweep. Values up to $4.98, today, each $2.98.

Trimmed $5.00 Hats.. $1.48
Excellent Styles.
Attractive shirt waist and street hats—French sailor styles—made from smooth cream colored straws with band of taffeta ribbon; others of fancy plaids with trimmings of velvet ribbons and ornaments; values up to $5.00; today, each $1.48.

Dress Hats Values to $15.. $2.98
Handsome dress hats and some street hats—made from chiffons—malines and embroidery — a few French pattern hats—elaborate trimmings—not many of them. Original prices up to $15.00; choice today $2.98.

SPANISH DON CALLED AFAR.

Sudden Death of Scion of Famous Stock.

Marcos Forster Passes Away in Los Angeles.

Was Heir to Principality in Orange County.

Yesterday on the edge of the busy Spring street crowd death struck down one of the old-time land kings of Southern California, even as he looked out on the passing to and fro of his fellow-men, Señor Don Marcos A. Forster, born in Los Angeles in 1840, and identified to the end of his days with all that was Californian in life and spirit, fell in the entrance of the Hollenbeck, shortly after 10 o'clock in the morning, and expired a few minutes later, although physicians had been called to his relief.

While he was a man of commanding stature and splendid physique, he had recently been a sufferer from weakness of the lungs, and a hemorrhage was the immediate cause of his sudden end.

Don Marcos was known the length of California, especially for his generous hospitality and rare gift as a host after the manner of the old Mexican days, the genial flavor of which he retained to the last in his bearing toward all who came his way, despite the changes in ideas and environment that had overtaken him in the land of of his birth since his rearing in the old California home of his pioneer father, Don Juan, a man historic in these parts.

Like his father before him, Don Marcos was one of the typical land-rich rancheros, whose domain undulated from the mountains to the sea, with the home for its capital, where friends and strangers were welcomed and refreshed whenever they passed that way.

Don Marcos's father was an Englishman, who came to this vicinity from Mazatlan in 1833, and was a man of prominence in Southern California until the time of his death, in 1884. In 1844 Don Juan was captain of the port of San Pedro—where the hide trade thrived—and later settled at San Juan Capistrano, where he acquired the former estate of the ex-mission, and was the highly-respected justice of the peace of that region for many years.

Here, on the old Capistrano estate, was the home of the son, Don Marcos, and his family. He was in Los Angeles on one of his frequent visits when stricken yesterday, and the family hastened to the city last night on receipt of the sad news.

Deceased's mother was a sister of old Pio Pico, the last Mexican Governor of California, who was aided in his escape at the time of the American occupation of Los Angeles, so history says, by Don Juan, the founder of the Forster family on these shores.

Don Marcos was the last survivor of a family of nine children, and was born on the old Courthouse site, on Court street between Spring and Main streets, this city. A brother, Juan Forster, who married a sister of Hon. T. F. Del Valle of this city, died recently.

Don Marcos married a daughter of Juan Abila of San Juan, and was the father of six children. Early in his career he became the owner, with his brother, of the immense Santa Margarita and Los Flores ranchos, in San Diego county. These thousands of acres, comprising a princely domain, were afterward sold, and the home made on the Rancho San Juan Capistrano, which contains an acreage so extensive that it left Don Marcos still one of the typical land kings of the south.

At this rancho Don Marcos has been the host at some of the most famous scenes of wholesale hospitality in the memory of this part of the State. He was renowned for his barbecues. Don Marcos, Will Rowland of the Rancho Guenta and George Carson of the Domingues rancho have spread old-fashioned barbecues at which as many as 500 people have been invited guests, and where beeves and sheep have been slaughtered by eights and tens for the roasting pits.

Many distinguished persons visiting here, as well as representative business and social bodies of Los Angeles, have thus been entertained at the Forster rancho, and every few months there was one of these famous spreads. Some of these old-time entertainments have cost not less than $2000, it is said.

Deceased was prominent in the Republican politics of Orange county, and has been a delegate to almost every Republican State convention for many years past. As a genuine sportsman he was also widely known, and was especially fond of fine horses. At one time he owned quite a stable of race horses, and still had some choice animals on his rancho at the time of his death.

Years ago, old-timers say, there used to be genuine bull fights on Don Marcos's domain, in his own arena, when he indulged in the spicy sport with his own carefully-bred bulls of spirited Andalusian stock.

The body of the deceased was removed to Bresee Bros.' undertaking establishment to await the wishes of the family. No plans for the funeral had been made last night, but burial will probably take place at San Juan Capistrano. The four sons, E. R., John F. A. and M. H. Forster, arrived late last night.

Deceased had many kinfolk in Los Angeles and scattered through Southern California, among some of the leading families of the old regime, and there is general mourning over the sudden taking off of the head of the Forster family.

ORATOR COMES HOME.

Robert McIntyre Returns from a Six Weeks' Vacation Spent in the Middle West.

"Do you know," said jolly Dr. Robert McIntyre at his Alvarado-street home last night; "do you know what was the most beautiful sight to me of my whole vacation trip? It was the edge of this town when we struck it tonight, ten hours behind time. I said to my wife when I felt the sea breeze: 'I don't care if I never see another train going west.'"

The dust of the desert was still clinging to the eloquent pastor of the First Methodist Church, he having just arrived from a six-weeks' trip through the Middle West, and his shining face gave corroboration to the words he spoke.

"This is the place for me," he continued. "Between the heat and the dust and the storms back East there is really very little left to make life enjoyable, while here it is every day alike and fifty-two good Sundays in a year.

"Everywhere I went people were wild to hear of California and I did not speak in a single place where they did not come to me and tell of the wonderful time they had during the General Conference. They can't get done talking about the oranges and especially about the carnations, and of their trip to the groves to pluck the oranges from the trees.

"I didn't just meet any Methodist preachers who are coming to Los Angeles, but I met a great many who want to come, and I have at least a dozen requests to look out for places."

Dr. McIntyre was enthusiastic concerning the St. Louis Exposition. He went off into poesy immediately concerning the wonderful electrical effects at the big show, and closed his flight by saying:

"This flashing, indescribable epiphany is worth the trip alone, and all the show will quicken the world's pulse for a century to come."

Dr. McIntyre will take up his work in his own pulpit tomorrow and expresses great delight at the opportunity.

DAIRIES VERSUS HEALTH BOARDS.

STATE CONVENTION OF DAIRYMEN TO BE HELD.

Local Butter and Milk Boards in the Movement—They Say They Have Been Persecuted by Whimsical Health Officers—Idea of Organization.

Meetings were held yesterday afternoon by the Los Angeles Milk Board of Trade and the Los Angeles Butter Board at No. 123 North Main street. It was decided to consider the advisability of joining a State Dairymen's Association which is being organized by Edward F. Schultz, secretary of the San Francisco Dairymen's Association.

Prominent dairymen throughout the State have been communicated with and are to be in attendance at a meeting to be held at Sacramento on Tuesday, August 30, at the State fair grounds.

At the meeting of the milk board George E. Platt was appointed a committee of one to treat with the State organizers in San Francisco, and it is probable that he and others from here will attend the convention at Sacramento.

"The association movement is the outcome of the continual legislation against the dairymen throughout the State by local boards of health, who are in most instances inexperienced in dairy matters," said Platt, after the meeting. "As far as I know, it is to be an association for the protection of dairying interests by establishing just and equitable rights for all; and to develop better methods for the care of stock and the handling of dairy products and procure the best sanitary conditions.

"No, there is no fight on between the dairymen and the boards of health," said Mr. Platt. "The association would like to control legislation to such an extent that there would be no unreasonable demands of boards of health, such as asking the Millbrae dairy in San Francisco to tear down its $100,000 buildings and put up new structures to suit petty whims and fancies. Some of the legislation in this State against dairymen has been little short of persecution and while the association would like to see this controlled, it will in every way cooperate with the health boards toward the practical regulation of the dairies."

There are in this State eight local dairymen's associations, located at Los Angeles, Pasadena, Kings county, Sacramento, Vallejo, Oakland, San Francisco and the Bay Counties Commercial Company of San Francisco. A number of bills are being drawn relative to the cattle and dairying interests with a view to presenting them at the next State Legislature.

There was a Southern California Dairymen's Association about five years ago, but when the oleomargarine investigations came up the association petered out and since then its business has been absorbed by the milk and butter boards.

LOCAL RAILROAD RECORD.

TONOPAH TO LOS ANGELES.

RAILROAD TO TAP TERRITORY FULL OF RICHES.

"Tonopah and Tidewater" Line Incorporated Under the Laws of New Jersey—Route of "Borax" Smith's Motor Scheme to be Followed—Connection With Santa Fe.

Los Angeles is to be placed in direct railroad connection with the rich Tonopah gold fields and a vast territory of mineral wealth lying between Daggett and Tonopah along the eastern boundary line of California is to be opened up. This means big business for Los Angeles and the San Pedro harbor.

The Tonopah and Tidewater Railroad Company has been incorporated under the laws of New Jersey for the building of a railroad from Ivanpah on the Barnwell branch of the Santa Fé to the works of the Pacific Coast Borax Company on the edge of Death Valley and thence to Tonopah.

"Borax King" Smith is behind the new corporation, but what railroad is backing him cannot be ascertained, but it is either the Santa Fé or the Salt Lake.

A high official of the Santa Fé yesterday denied that his company is concerned, saying: "The Santa Fé is not going to build that railroad, but I understand that it is to be constructed in the near future. It will be in connection with the Barnwell branch of the Santa Fé, but that does not mean that we are building it."

Surveyors are on the ground lining up the route of the motor road which "Borax" Smith has graded for the purpose of operating motor cars for hauling borax. The big machines were to have begun running last April, but the test made in the East proved that the scheme was impracticable and it was abandoned. The new railroad is supposed to be an outcome of this project and the rails will very generally follow the grading of the motor road. The first section of the Tonopah and Tidewater line will be 110 miles long, extending to the borax works. For the present the continuation to Tonopah may not be built, but it is the ultimate aim of the company to put it through.

Tonopah is not yet a year old and her glittering deposits have already placed the town at the head of gold mining towns on this coast. Fortunes have been made and the future promises big things. While the Pacific Coast Borax Works are the largest in the world, this is not all which makes the new railroad important; it is the extensive mineral wealth of the intervening country, some of which is also good agricultural land.

The Barnwell branch of the Santa Fé leaves the main line at Goff's. As the Salt Lake road also passes through Ivanpah it is probable that connections will be made with both systems.

WOMEN'S CLUBS.

A Case of Lese Majesty.

Has not the chairman of the building committee the right to give out information to the press as she sees fit? is the question Miss Anna Meeker president of the board of directors of the Shakespeare Clubhouse Association of Pasadena, has been invited to consider by Mrs. Ellen B. Farr, who holds the former office.

Miss Meeker says no; Mrs Farr, yes.

Said Miss Meeker to Mrs. Farr: "You must not give information to the papers without consulting me. Mrs. Mary M. Coman, our official reporter, is the only one in the club authorized to give news to the papers, and she submits her reports to me before giving them to the press." Said Mrs. Farr to Miss Meeker: "As chairman of the building committee, I understand perfectly the privileges and prerogatives of my office; I refuse to be dictated to and I shall continue to give out news as I see fit." Other remarks in the same strain followed and Miss Meeker threatened to call a meeting of the board and cite Mrs. Farr to appear before it to answer to the grave charge of lese majesty, insubordination, sedition, contempt of president, or some such serious offense. Mrs. Farr, who is the widow of a lawyer and ex-congressman, and one of the brightest women in Pasadena, told Miss Meeker to go ahead and call her board meeting.

Thus the matter stands. The meeting of the board has been called for one day next week. It promises to be an exciting one and the association members are palpitatingly awaiting the outcome. Somebody's resignation is looked for unless the adherents of the two leaders, Meeker and Farr, can bring about an amicable settlement of the difficulty. Mrs. Robert J. Burdette is the one to whom the other members are turning. Her experience and wisdom will aid their judgment. It is a subtle question they have to consider; Solomon himself never had to face a deeper one.

Miss Meeker's news censorship was established while she was president of the Shakespeare Club, an office which she filled for two terms. At the last election, she was succeeded by Mrs. Wm. D. Turner who is in the east and has not outlined a "press policy" as yet.

When the association was formed in the club for the purpose of building a clubhouse and Miss Meeker was made president of the board of directors, she continued to exercise her power of censorship in the new office until Mrs. Farr's revolt.

AFTER SCORCHERS.

Automobile Club Will Start Campaign Today and Prosecute City Speed Ordinance Violators.

Those persons—and there are many of them—who butt about the city at a crazy and illegal rate of speed with their automobiles, endangering life and limb, are to be checked. This will be good news to the pedestrians and drivers of horses who have been kept busy dodging the "red devils" and machines of other color that dash recklessly along the streets at all hours.

The board of governors of the Automobile Club of Southern California, which approved the speed-regulating ordinance passed by the City Council, and pledged itself that its membership should comply with the law and encourage all users of automobiles to do so, is constantly besieged with complaints of violations, and has now taken up a reform movement. At a meeting yesterday the board of governors, after reviewing the situation and the flagrant abuse of privileges granted by the City Council, adopted a resolution to this effect:

"That on and after the publication of this resolution this club will commence an active campaign against any and all persons abusing the privileges accorded automobile owners or users by virtue of said ordinance, and all persons, whether they are members of this club or not, found violating the same will be arrested, prosecuted and punished to the full extent of the law."

The campaign is to be begun today and Secretary Fleming says the club means business and will show no favors and no mercy.

The club will hold a race meet some time in September, when a large and lively turnout is expected. This was also decided at yesterday's meeting.

OCCIDENTAL.

Prospect of a Science Hall for This Flourishing College—New Member of Faculty.

Among all of the colleges of Southern California none is making more rapid advancement than Occidental.

Scarcely have the finishing touches been put on the institution's beautiful new College of Letters, when the trustees and friends of the school are planning for another new structure—an up-to-date science hall. President Wadsworth said last night that he was in hopes to secure such a building before the close of the next school year. Friends of the school have had such an improvement in mind for some time and now that the College of Letters has been built, the trustees will consolidate their efforts to attain a success for this latest scheme.

The college is to open on the 14th of next month, and a goodly number of students have already enrolled, insuring a largely increased attendance.

At the meeting of the board of trustees yesterday another member was elected to the faculty.

The new man is Prof. H. C. Biddle of the chemistry department of the State University. Prof. Biddle is a Doctor of Philosophy, and will be at the head of the chemistry and physics departments of Occidental.

He has held a professorship at the State University for the past three years. He is a graduate of Monmouth College, and McCormick Seminary, and took his doctor's degree with honors at Chicago University.

Since his graduation he has taught at Monmouth College, Marysville College of Tennessee, the Chicago and State universities.

Prof. McClelland will have charge of the biological department, to which large additions of equipment have been made recently, making the Occidental laboratories among the best for scientific work in this part of the State.

Low Rates to Sacramento.

Twenty dollars round trip Los Angeles to Sacramento, August 31 to September 3, inclusive, account State Fair. Inquire Southern Pacific office, No. 261 South Spring street.

The Murine Eye Remedy Co., Chicago, sends home eye book free. Write about your eyes.

Of Course You Do

And you'll find it every time in our stock of Hats, Shirts, Gloves, Hosiery, Suspenders, Neckwear, Summer Suits, Etc. Etc.

We ask your patronage on the ground that it will pay you to do business with us. It's like getting your income increased to encounter our figures.

SUMMER SUITS
The swellest on earth, today on special sale at HALF PRICE.

SUMMER SHIRTS
Regular $1.25 and $1.00 values on special sale today 75c.

MEN'S HOSIERY
213 different lines of Colored Hosiery on special sale today 25c.

MEN'S NECKWEAR
People come to us because our bargains are exclusive like these 50c neckwear today 25c.

SEE OUR 15 SHOW WINDOWS

DESMOND'S

Cor. 3rd and Spring Sts.

$3.00 Soft and Stiff Hats today $2.50 — $2.50 White and Fancy Vests $2.00

ON THE WATER FRONT.

PORT SAN PEDRO, LOS ANGELES.

ARRIVED—FRIDAY, AUG. 19.

No arrivals.

SAILED—FRIDAY, AUG. 19.

Schooner Cecilia Sudden, Capt. Belesen, for Willipa.

Schooner Lucy, Capt. Peterson, for San Diego.

Steamer Chehalis, Capt. Martin, for San Francisco.

LIST OF VESSELS IN PORT.

FRIDAY, AUG. 19.

Steamer Shasta, E. K. Wood wharf.
Steamer Marshfield, Southern Pacific wharf.
Setamer Chehalis, Southern Pacific wharf.
Ship Wray Castle, Outer Harbor.
Bark Haydn Brown, Southwestern wharf.
Barkentine S. G. Wilder, Crescent wharf.
Barkentine Retriever, E. K. Wood wharf.
Barkentine Aurora, Southwestern wharf.
Schooner Santa Rosa Island, Crescent wharf.
Schooner Forrester, San Pedro wharf.
Schooner Fearless, E. K. Wood wharf.
Schooner S. T. Alexander, Southwestern wharf.
Schooner Albert Meyer, Southern Pacific wharf.
Schooner Taurus, Southern California wharf.
Schooner Transit, Southern Pacific wharf.
Schooner J. H. Bruce, Southern Pacific wharf.
Schooner Ladlow, San Pedro wharf.
Schooner Mary E. Foster, San Pedro wharf.

DUE AT THIS PORT.

Steamer Santa Barbara from Seattle, via San Francisco and Redondo.
Steamer South Bay, from Eureka.
Steamer Santa Cruz, from San Francisco via Port Harford.
Steamer Acme, from Tacoma.
Steamer Bonita, from San Francisco and way ports.
Schooner Prosper, from Ballard.
Schooner Meteor, from Hadlock.
Schooner Winslow, from Gray's Harbor.
Schooner Bangor, from Portland.
Schooner G. W. Watson, from Aberdeen.
Schooner Melrose, from Everett.
Schooner Volunteer, from Aberdeen.
Schooner Sadie, from Umpqua.
Schooner Virginia, from Portland.
Schooner Ethel Zane, from Port Townsend.
Schooner Mildred, from Madison.

SCHEDULED FROM FOREIGN PORTS.

French bark Asie, from Antwerp via Hobart, Tasmania, out 200 days.
German bark Bertha, from Antwerp, out 148 days.

SCHEDULED FOR THIS PORT.

Steamer Bee, from Eureka.
Steamer Centralia, from Gray's Harbor.
Steamer Charles Nelson, from Seattle.
Barkentine J. M. Griffith, from Port Hadlock.
Schooner Lyman D. Foster, from Port Blakeley.
Schooner J. M. Colman, from Port Gamble.
Schooner Olga, from Columbia River.
Schooner Mabel Gale, from Portland.
Schooner Mahukona, from Gray's Harbor.
Schooner Alice McDonald, from Columbia River.
Schooner Admiral, from Port Gamble.
Schooner Bertie Minor, from Eureka.
Schooner George C. Perkins, from Columbia River.
Schooner Irene, from Tacoma.
Schooner Robert R. Hind, from Portland.
Schooner Borealis, from Seattle.
Schooner O. J. Olsen, from Port Ballard.
Schooner Ruth E. Godfrey, from Port Ballard.
Schooner Resolute, from Bellingham.

The steamers Cabrillo and Hermosa make regular daily trips to Santa Catalina Island and return, touching at both Avalon and Camp Cabrillo.

TIDE TABLE FOR SAN PEDRO.

		High.	Low.
Saturday,	Aug. 29	5:33 a.m.	10:57 a.m.
		5:41 p.m.	
Sunday,	" 31	6:50 a.m.	12:44 a.m.
		6:37 p.m.	11:54 a.m.
Monday,	" 32	7:35 a.m.	1:27 a.m.
		7:13 p.m.	12:43 p.m.
Tuesday,	" 33	8:30 a.m.	2:04 a.m.
		7:51 p.m.	1:23 p.m.
Wednesday,	" 34	8:43 a.m.	2:36 a.m.
		8:25 p.m.	1:57 p.m.
Thursday,	" 35	9:11 a.m.	3:02 a.m.
		8:55 p.m.	2:27 p.m.
Friday	" 36	9:38 a.m.	3:25 a.m.
		9:24 p.m.	2:57 p.m.

MOVEMENT OF "MOSQUITO" FLEET.

ARRIVED—AUG. 19.

Launch Bonich, Capt. Borcich, from Catalina with 800 pounds of barracuda.
Launch Columbia, Capt. Mascola, from Catalina with 700 pounds barracuda.
Launch Vittoria, Capt. Falcone, from Catalina with 850 pounds of barracuda.
Launch Advance, Capt. Dimock, from Catalina with 750 pounds of barracuda.

SAILED—AUGU. 19.

Launch Ruth, Capt. Jorgensen, for Santa Barbara Island.
Sloop (bower) Leone, Capt. Svenson, for San Nicolas Island.
Power boat Seminole, Capt. Hyder, for San Nicolas Island.
Twelve sail boats of the fishing fleet for the fishing ground and return with fish for local wholesalers.

PORT ITEMS.

ALONG THE WATER FRONT.

WEATHER: Clear at 5 p.m.; wind southwest, velocity 12 miles.

The steamer Chehalis sailed for San Francisco this afternoon with a full list of passengers.

The schooner Lucy sailed this morning for San Diego to go into dry dock.

The schooner Cecilia Sudden sailed for Willipa this afternoon to load lumber for this port.

The Supreme Lodge, Knights of Pythias, yesterday voted, 99 to 41, to hold the next biennial encampment at New Orleans.

COOKING WITH GAS

The family use of coal is gone in this climate.

The fuel is gas; or, rather, it ought to be gas

KEEP THE BOWELS REGULAR

The cause of two-thirds of the serious ills of life and one-half of all who die prematurely can be traced to persistent constipation. The bowels are one of the great outlets of the body and should perform their functions with the utmost regularity—not by physic, requiring large and frequent doses to whip them into action and eventually depriving them of natural strength—but by

DR. PRICE'S WHEAT FLAKE CELERY FOOD

made from the whole grain of the wheat, which, if eaten once a day, will keep the bowels regular. A food—not a medicine.

Palatable—Nutritious—Easy of Digestion and Ready to Eat

My signature on every package. Dr. V. C. Price

Dr. Price, the creator of Dr. Price's Cream Baking Powder and Delicious Flavoring Extracts.

A cook book containing 76 excellent receipts for using the Food mailed free to any address.

Prepared by PRICE CEREAL FOOD CO., Food Mills, BATTLE CREEK, MICH., Main Offices, CHICAGO

Address all communications to Los Angeles Branch, 309 N. Los Angeles St.

GHIRARDELLI'S

Makes the weak healthy and the healthy, hale.

Flavor preserved for palate's enjoyment in hermetically sealed cans.

GROUND CHOCOLATE

Mayflower

The Perfect Brew

Specify "Mayflower" when you order beer. It's only another way of saying "the best." There is more healthful satisfaction in Mayflower than in any other brew—because it is pure as well as rich in flavor—a thoroughly aged, eminently satisfying beverage.

N JEVNE, Distributer.

We Sell Desks

R. D. BRONSON DESK CO.
421 S. Main St. Phone 1626.

"1900 Washer"
Simplest, most efficient washing machine for washing clothes ever invented. Sold only by H. Guyot, 530 S. Spring.

Tourist Sleepers to Chicago

Daily via El Paso, three times a week via Colorado Springs.
Tickets, 237 So. Spring St.
Southern Pacific. Rock Island.

WINDOW SIGNS

The best are on White Enamel On Copper. Send for illustrated Price List.

THE ENAMELED SIGN & LETTER CO.
388 South Los Angeles St. Phone Home 5

BAJA CALIFORNIA
DAMIANA BITTERS

IS A GREAT RESTORATIVE, INVIGORATOR and Nervine.

The most wonderful aphrodisiac and Nerve Tonic for the Nervous Organs, for both sexes. The Mexican Remedy for Diseases of the Kidneys and Bladder. Sells on its own merits.

NABER, ALFS & BRUNE, Agents.
325 Market st., S. F.—(Send for Circular.)

MATTING.

Biggest stock in the city.
Pretty patterns, low prices.
R. W. PIERCE FURNITURE CO.
203-5-7 N. Spring St.

NO CURE NO PAY
DR. McLAUGHLIN'S ELECTRIC BELT

You simply secure me and say me when you are cured. Cures Rheumatism, Female Troubles, Back Pains, Nervousness, Varicocele and Failing Vitality. Send for "ad." for by Book.

DR. M. B. McLAUGHLIN.
139 South Spring St. Los Angeles.

Geo. A. Ralphs
"SELLS GROCERIES FOR LESS."
Tel. Main 15 or Home 474. 534-536 S. Spring St.

SATURDAY, AUGUST

SIXTH WARD AGITATORS.

Invade Bailiwick of the First Ward Councilman.

McAleer Carries the Crowd With a Rush.

Hot Meeting—The Outsiders Get the Worst of It.

Last evening Postmaster Flint presided over what old residents called the hottest meeting ever held in the First. Ward. About 500 citizens gathered in T.M.I. Hall on the corner of Downey avenue and Avenue 21, for the purpose of discussing the Cudahy slaughter-house question.

But it was not discussed.

From the start the meeting was sensational.

It was plainly seen that the First Warders, the majority of whom occupied the front rows of seats, were ill at ease.

Mr. Flint was elected chairman with a rush that gave a vigorous hint as to the speedy action soon to follow. Some one from the First Ward accused the Sixth Warders of "butting in," and called them "tin-horn politicians." At once the fight was on in dead earnest, and a dozen speakers were trying to gain the floor at the same time.

"Move we adjourn," shouted C. L. Murphy, excitedly waving his arms.

"Second the motion," came from a score of voices and for a few moments the house was in an uproar, and a fist fight was almost precipitated. During the excitement some of the First Warders wanted to know who had called the meeting. No one seemed to know.

The motion to adjourn was voted down.

Then something happened that was not on the programme prepared by the hard shouters from the Sixth.

The whole tenor of the meeting changed, and it became a love feast for McAleer. Hauser was almost invited to build a slaughter-house and packing plant at once in any location they might choose.

But C. E. Benedict gained the floor, and his fierce invective again spilled the vials of wrath. Said the speaker: "The trouble was started in the Sixth Ward by a lot of tin-horn politicians who want to come over and run our affairs. These heelers have something up their sleeves besides packing-houses, which they only used as a bluff. Why are they fighting Maier, Mauser and Cudahy? There's political boodle behind all this row which they are stirring up."

R. W. Dromgold scattered oil upon troubled waters. "I'm glad to see such a spirited meeting in East Los Angeles," said he, "and now since the storm has subsided, let us hear from all sides and get a fair expression of the sentiment of this meeting."

J. B. Irvine came forward and said: "Established industries have certain rights; if we interfere with these rights, we will get into a tangle with the courts."

Dr. W. L. Brown in a neatly worded speech paid a tribute to chairman Flint for his fairness. Said he: "The course your chairman has taken is worthy of our highest respect. He is a champion of the rights of the people and I'd like to vote for that kind of a Flint for United States Senator."

"My name is Motley H. Flint," said the chairman, "and I'm not running for Senator."

This produced a hearty laugh.

Then Brown struck the keynote of the meeting by saying: "I think McAleer, your Councilman, whom I have not seen until this evening, is a good, square, honest fellow."

"Yes, he is," came the answer in a mighty roar, and "Three cheers for McAleer," with a resounding tiger, were given.

The following resolutions endorsing Councilman McAleer, were then read and unanimously adopted.

Whereas, A mass meeting of the residents and property-owners of the Sixth Ward of the city of Los Angeles, Cal., has this day been held and had to consider matters of public interest, the determination of which affect the welfare and comfort of the residents of this ward, and their large property interests, and

Whereas, at said meeting all of said matters were heard thoroughly discussed and the views of many of our citizens, who have our welfare at heart, have been expressed; and

Whereas, in the discussion and presentation of these matters reference has been made to the conduct and position of the Councilman of this ward, Mr. Owen McAleer, thereof, and therefore be it

Resolved, that we do hereby heartily commend the conduct and high sense of duty of Mr. McAleer in our City Council chamber upon matters affecting the public good, and particularly upon such matters as the people of this ward are vitally interested in, and we do hereby express our entire confidence in the integrity, firmness of character and good judgment of Mr. McAleer, and we hereby record our earnest and heartfelt appreciation of his able and distinguished services as a public officer.

After this vote no one seemed anxious to mention slaughter-houses, and the meeting adjourned, much to the disgust of the Sixth Warders, who had accomplished nothing more than a grand rally for Councilman McAleer. This evening a meeting of the First Ward Improvement Club will be held in Campbell's Hall.

PHENACETINE CASE SETTLED.

NEW YORK, Aug. 19.—The final act in a bit of litigation which has lasted since January, 1898, and which involved the rights of the United States government to sell copyrighted or patented goods which had been smuggled, has developed through two men turning over to the appraisers' stores 29,950 grips of phenacetine, to be destroyed in accordance with the direction of the United States Circuit Court of Appeals. The drug is worth $1 an ounce. The purchasers, two local agents, began preparations to sell it to the trade, but were halted by an injunction procured by a representative of the German manufacturers. The men who bought the drug from the government have now been compelled to turn it in, and can only recover their money through a special act of Congress.

Are You Looking for a Home?

Or for any kind of real estate, from a cattle range to a city lot, whether you have cash to pay, want to trade eastern property or some line of business, you will save money, time and trouble by procuring a copy of The Times Real Estate Number, to be issued August 24. A great number of offers of bargains in California property, with an infinite variety, from which every interested person looking for any kind of real estate can select, will be found in these issues. People having specially attractive offers to make from all over the Southwest will have their announcements in this paper. Prospective purchasers can afford to read the announcements.

SIXTH WARD AGITATORS.

Invade Bailiwick of the First Ward Councilman.

McAleer Carries the Crowd With a Rush.

Hot Meeting—The Outsiders Get the Worst of It.

Last evening Postmaster Flint presided over what old residents called the hottest meeting ever held in the First Ward. About 500 citizens gathered in I.M.I. Hall on the corner of Downey avenue and Avenue 21, for the purpose of discussing the Cudahy slaughter-house question.

But it was not discussed.

From the start the meeting was sensational.

It was plainly seen that the First Warders, the majority of whom occupied the front rows of seats, were ill at ease.

Mr. Flint was elected chairman with a rush that gave a vigorous hint as to the speedy action soon to follow. Some one from the First Ward accused the Sixth Warders of "butting in," and called them "tin-horn politicians." At once the fight was on in dead earnest, and a dozen speakers were trying to gain the floor at the same time.

"Move we adjourn," shouted C. L. Murphy, excitedly waving his arms. "Second the motion," came from a dozen voices and for a few moments the house was in an uproar, and a fist fight was almost precipitated. During the excitement some of the First Wardens wanted to know who had called the meeting. No one seemed to know.

The motion to adjourn was about to be put, when on a question of privilege Councilman McAleer was granted the floor. He said:

"I doubt the right of the Sixth or Seventh Warders to call this meeting, and since they have come over amongst us let us treat them fairly and give them a hearing."

The motion to adjourn was voted down.

Then something happened that was not on the programme prepared by the loud shouters from the Sixth.

The whole tenor of the meeting changed, and it became a love feast for Mr. Hauser. Hauser was almost invited to build a slaughter-house and packing plant at once in any location they might choose.

Ex. C. E. Benedict gained the floor, and his fierce invective again spilled the vials of wrath. Said the speaker:

"The trouble was started in the Sixth Ward by a lot of tin-horn politicians who want to come over and run our affairs. These heelers have something of their sleeves besides packing-house, which they only used as a bluff. Why are they fighting Maier, Hauser and Cudahy? There's political boodle behind all this row which they are trying to stir up."

E. W. Dromgold scattered oil upon the troubled waters. "I'm glad to see such a spirited meeting in East Los Angeles," said he, "and now since the storm has subsided, let us hear from both sides and get a fair expression of the sentiment of this meeting."

J. A. Irvine came forward and said: "Established industries have certain rights; if we interfere with these rights, we will get into a tangle with the courts."

Dr. W. L. Brown in a neatly worded speech paid a tribute to chairman Flint for his fairness. Said he: "The course our chairman has taken is worthy of our highest respect. He is a champion of the rights of the people and I like to vote for that kind of a man for United States Senator."

"My name is Motley H. Flint," said the chairman, "and I'm not running for Senator."

This produced a hearty laugh.

Then Brown struck the keynote of the meeting by saying: "I think McAleer, your Councilman, whom I have not seen until this evening, is a good, square, honest fellow."

"Yes, he is," came the answer in a mighty roar, and "Three cheers for McAleer," with a resounding tiger, were given.

The following resolutions endorsing Councilman McAleer were then read and unanimously adopted.

"Whereas, a mass meeting of the residents and property-owners of the First Ward of the City of Los Angeles, Cal., has this day been held and had to consider matters of public moment, the determination of which affect the welfare and comfort of the residents of this Ward and their large property interests, and

"Whereas, at said meeting all of said matters have been thoroughly discussed and the views of many of our citizens, who have our welfare at heart, have been expressed; and

"Whereas, in the discussion and presentation of said matters, reference has been made to the conduct and position of the Councilman of this ward, Mr. Owen McAleer, and therefore be it

"Resolved, that we do hereby heartily commend the conduct and high sense of duty of said McAleer in our City Council chamber upon all matters affecting the public good, and particularly upon such matters as the people of this ward are vitally interested in, and we do hereby express our entire confidence in the integrity, firmness of character and good judgment of Mr. McAleer, and we hereby record our earnest and heartfelt appreciation of his valuable, able and distinguished services as a public officer.

"Resolved, that after this vote no one seemed disposed to mention slaughter-houses, and the meeting adjourned, much to the disgust of the Sixth Warders, who had accomplished nothing more than a grand rally for Councilman McAleer. This evening a meeting of the First Ward Improvement Club will be held in Campbell's Hall.

PHENACETINE CASE SETTLED.

NEW YORK, Aug. 19.—The final act in a bit of litigation which has lasted since January, 1898, and which involved the right of the United States government to sell copyrighted or patented goods which had been smuggled, has developed through two men turning over to the appraisers' stores 29,050 ounces of phenacetine, to be destroyed in accordance with the direction of the United States Circuit Court of Appeals. The drug is worth $1 an ounce. The purchasers, two local agents, became preparations to sell it to the trade, but were halted by an injunction procured by a representative of the German manufacturers. The men who bought the drug from the government have now been compelled to turn it back and can only recover their money through a special act of Congress.

Are You Looking for a Home?

Or any kind of real estate, from a cattle ranch to a city lot, whether you have cash to exchange, want to trade eastern property or some kind of business you will save money, time and trouble by procuring a copy of The Times Real Estate Number, to be issued August 24. It will contain a number of offers of bargains in California property, with an infinite variety, from which interested person looking for any kind of real estate can select, will be found in the Times. People having specially attractive offers to make from all over the Southwest will have their announcements in this paper, and prospective purchasers can afford to wait for it.

SHOSHONE SCHEME.

Los Angeles Capitalists to Leave for Scene of Electrical Enterprise in Idaho.

Arthur B. Cody of Chicago, who has been spending some days in this city, at the Angelus, leaves today for Idaho with a party of Los Angeles capitalists, whom he has interested in a proposed scheme for the development of electrical power which is said to promise an enterprise of immense proportions and importance to the Northwest.

The enterprise into which Los Angeles money may go is the harnessing of the famous Shoshone Falls, in Idaho, from which it is proposed to furnish unlimited electrical power to Salt Lake City and Ogden, Utah, as well as to other communities as the undertaking may develop. Salt Lake is distant 170 miles by air line, and Ogden is some miles closer; and the promoters believe that power can be transmitted to these places with a loss of not more than 10 per cent. of the current.

The magnificent Shoshone Falls are said to be second only to Niagara, in this country, in their possibilities for electrical power development, and some $100,000 have already been expended by the promoters, it is understood, in preliminary work. It is also understood that a branch line is to be built immediately to the falls from a point twenty-five miles distant on the Oregon Short Line.

Title to the site of the possible enterprise and the necessary water, is said to have been secured. Salt Lake City is reported to be greatly in need of additional electrical power, and to offer a profitable field for investors in this class of undertaking.

GREATEST OF HORSE GRAFTS.

A BEAUTIFUL BLACK KEPT FOR REDEMPTION ONLY.

District Attorney's Office Investigating the Peculiar Methods of a Pico Heights Horse Dealer and a John Street Teamster—Animal Just for Exhibition.

Deputy District Attorney Beebe has in hand complaints from at least four people, asking him to investigate what looks like a king graft, and he is now preparing to prosecute the alleged offenders.

The offense is in having sold a horse over and over again to all comers, only to have him returned, and making a neat profit out of a compromise with the purchaser, who had bought the animal unconditionally. The supposed conspirators named in the complaint are J. W. Mattocks, a small horse dealer at No. 2320 West Pico street, and Edward C. Stokes, a teamster, living away off in another part of the city, on John street.

The plan worked is as follows, and almost anyone will appreciate the shrewdness of the operation: Mattocks inserted in The Times an advertisement that he had a desirable horse for sale at a bargain. When a possible purchaser appeared he would be shown any old horse about the place, and horse talk would be of a general character until the visitor's attention would be attracted to a magnificent-looking black animal standing in a prominent place about the barn, and usually hitched up.

"What's the matter with selling me this horse?" was the likely query of the visitor.

Independent Mr. Mattocks scarcely seemed to notice the remark, as if such a thing as selling that beautiful horse had never entered his mind.

"Oh," he remarked, off-hand, "that horse belongs to Ed Stokes down on John street; he got hard up and I loaned him $86 on the horse; I don't care anything about it just so I get my money out of him. Possibly he would sell the horse very cheap if you go and see him."

To the eye of some men who were accustomed to handling horses this looked like a cinch, and off they would go to see Stokes. The latter had a hard-luck story to tell, and accompanied the proposed purchaser to Mattocks's barn, where Mattocks and Stokes would have a wordy war about the horse and the loan, resulting in Stokes making a sale then and there, the purchaser paying off the loan and giving Stokes the balance.

The secret lies in the fact that the beautiful black horse is for exhibition purposes only. He is, so wind-broken that he can't travel a block, and has practically been "kept on the bottle" for months. He is slick and fat, and "collar marks" have been burned on his shoulders to give the impression that he has been worked. He is groomed after the manner of a "crack" racer, and the polish he carries is most perfect in every feature; but of the four men who have purchased him within the past couple of weeks no one of them has kept him more than a day, while three of them did not keep him an hour.

He was sold to C. F. Hale, No. 1627 West Twenty-third street, for $92.50; to J. M. Butler, No. 2300 East Ninth street, for $125, and to two others who do not wish to have their names mentioned, at figures about the same as these. How many others there may be is only a matter of conjecture.

In each of these cases the horse was returned, and as he looked like a peach and had been bought without trial or guarantee, the purchaser was always ready to make some sacrifice in order to get back the bulk of his money.

WATER USERS UP IN ARMS.

FERNANDO VALLEY RANCHMEN PREPARE TO FIGHT.

Organize a Company to Take up the Cudgels Against the City. Making Ready to Strike Quick Blow—Fifty Thousand Dollar Incorporation is Formed.

Ranchmen of the San Fernando Valley organized yesterday to fight against the city of Los Angeles for the water percolating through their lands. A company was formed and other steps were taken to make ready to strike in response to the first blow.

A meeting of the San Fernando Valley Water Users Association was held in Fernando. Over forty of the landowners of the valley were present. They represent about 25,000 acres.

The incorporation is to have a capital stock of $50,000. The eleven directors are: John Burr, John T. Wilson, E. K. Porter, E. K. Walker, E. L. Barnes, Henry Cullen, S. M. Wright, R. P. Waite, H. P. Canby, C. R. Rinaldi and D. S. Wolf.

TRAIN BURNS UP ON SANDS.

Twenty Cars and Engine in Great Bonfire.

Runaway Freight Wrecked and Oil Ignited.

Terrific Collision and a Hot Blaze on Desert.

Airbrakes failing to work let a long Southern Pacific train of oil and box cars shoot down the heavy grade four miles north of Mojave and crash into the rear of a regular Santa Fé freight last night. The Southern Pacific locomotive jumped the track and twenty cars piled up on top of it, four of them being large oil tanks.

In an instant the whole mass was aflame, and the great bonfire raged throughout the night. The engineer and fireman jumped and escaped unhurt, but one brakeman was severely injured.

All telegraph and telephone communication between Majave and San Francisco was cut off by the burning down of the poles and wires, and but meager details of the accident could be obtained.

The regular Santa Fé train was coming down hill, and the Southern Pacific, running extra, was following. Suddenly the air gave out, and the train got from under the control of the engineer. Nothing could be done, and when the flying train came in sight of the red lights of the freight ahead, the engineer could only shriek a warning from his whistle and prepare to jump. The train was in charge of Conductor T. Hayes.

Never before was the desert lit up with such a mighty tower of flame, and weird flitting lights could be seen from Mojave playing about the mountains miles away. Half the town hurried out to the scene of the collision, and a few minutes later a wrecker with a large construction gang was dispatched.

As it was seen that the fire would burn all night, there being no facilities for extinguishing it there on the barren sands, the crews at once set to work to build a track around the wreck, and it was estimated that the road would be open by 4 o'clock this morning.

The good fortune of the catastrophe was that neither of the trains were passenger, in which case there would have been enormous loss of life. The Santa Fé freight suffered but little from the collision, the rear cars being telescoped, but the main body of the train simply shoved ahead at a rapid rate. The engine remained on the track. It is thought that men in the caboose heard the whistle of the approaching runaway and jumped.

MINES AND MINING.

PUMPING OUT THE COMSTOCK.

BONANZA LODE MAY AGAIN BECOME PRODUCER.

Veteran of Nevada Mining History Says Recovery of Lost Ore Bodies is a Certainty—Pumps are Lowering the Water—Goldfield and Tonopah are Modern Marvels.

The famous Comstock lode which amazed the world by its riches, added over $600,000,000, to the nation's wealth, made millionaires of poor men, turned the financial world topsy-turvy, and created a new era in mining history, is about to reawaken from its long sleep.

That the bonanza is not a thing of the past and that it will again produce its millions is the opinion of C. J. Shearon of Virginia City, Nev., who for nearly thirty-three years has been on intimate terms with nature's great treasure vault, now supposed to be empty.

"The Comstock is taking on new life and will once more occupy a proud position in the mining world," said Mr. Shearon at the Hotel Munn last night. "Nobody has ever thought for a moment that the ore had been entirely exhausted, and though the work of regaining the wealth lost, when the mines were flooded years ago, has been long—at times ceasing entirely—get success is even now in sight.

"Three great Cornish pumps on the Consolidated Virginia are holding the water down to the 2350 foot point, and other pumps are to be shortly installed in the Ward and Alta shafts which will completely drain Gold Hill.

"Inside of a year I believe the lowest levels of the old workings will be recovered and mining operations on a large scale will be resumed. Many known bodies of rich ore in the Belcher, Crown Point, California, Consolidated Virginia and Ophir are only awaiting the moment when the properties are unwatered, when they will again astonish the world. In December an ore chute was uncovered in the Ophir which has since produced over a million. This is only a starter."

TONOPAH AND GOLDFIELD.

Just before coming to Los Angeles Mr. Shearon made a trip to Tonopah and Goldfield. He says that the riches of the mines in these two camps has not been overestimated. "There seems to be a popular misconception as to the location of the new camps of Goldfield," he said, "as people think this name is applied to the entire section around Tonopah. Such, however, is not the case. Goldfield is a place of about 1500 people in Esmeralda county about twenty-five miles southwest of Tonopah. The place was originally known as the Grandpa District and mining operations were carried on there 30 years ago, but with little result. After the excitement of Tonopah had subsided somewhat prospectors who had failed to strike it rich, drifted around the neighboring hills and the camp of Goldfield came into prominence by accident. Nobody thought the rock of that section contained anything until an inveterate old prospector pounded up some of the white quartz talc and after panning found it rich in gold.

"Now they are shipping out ore in coal oil cans tightly sealed and under heavy guard, which will run from $40,000 to $50,000 per ton. The January, Jumbo, Combination and Florence have become properties of national importance and all within the short space of eight months.

"Not since the days of the bonanza Comstock has Nevada experienced such a thrill as has been caused by the strikes in Tonapah and Goldfield. Thousands of people have come into the State from all over the world and the political crookers, who said a short time ago that Nevada had no right to Statehood, because her population was below the limit, have been forced to take to the tall timber.

"If the present rate of progression keeps up, Nevada will soon be the largest gold-producing State in the Union. Tonapah, now has a railroad connecting with the narrow guage to Reno, and I understand that direct rail connection with Los Angeles will soon prove a reality. This will give the merchants of this city a splendid opportunity to go after the business of this section."

ARIZONA.

WASHES AWAY MUCH TRACK.

ANOTHER HEAVY DOWNPOUR IN SALT RIVER VALLEY.

Severe Wind Storm in Phoenix Covers City Deep in Dust—Gale Causes Fright in Barn-like Theater. Buckeye Canal Dam Goes Out. Lower Tax Rate.

(SPECIAL CORRESPONDENCE OF THE TIMES.)

PHOENIX (Ariz.) Aug. 17.—Shortly after midnight this morning, the Salt River Valley was deluged by one of the heaviest rainstorms of the season, accompanied by high winds. The most material effect of the storm was the washing away of parts of the Maricopa and Phoenix railroad track for a distance of nearly five miles, in the vicinity of Kyrene switch, nine miles south of Tempe.

This evening's connection with the westbound Southern Pacific train leaves three hours earlier, to permit of transfer of passengers and mail across the break. It is believed that through connection with Maricopa cannot be had for three days. California mails due at 6 this morning will arrive about 10 this evening.

Monday evening the elements provided the most severe windstorm known in years, covering Phoenix deep in dust and doing considerable damage to light structures and to trees. A valuable plate glass window was destroyed in a building owned by C. B. Goodell of Los Angeles. The wind caused something of a panic in the audience at the Eastlake Park Theater, an unsubstantial and barn-like structure, which, somehow, rode out the gale without damage.

At Iron Springs, the same night, a great pine tree fell across a tent occupied by a couple of Phoenix men, crushing to the earth a cot on which Raymond Battin was lying. Only the protection of a protruding branch saved Battin from horrible death.

The rising river tore out the dam of the Buckeye Canal, twenty-five miles below Phoenix, leaving the canal dry in the time of the greatest water plenty. Several thousand head of cattle, fattening on the alfalfa fields of the Buckeye neighborhood, are now being driven daily to the river for watering.

SUING CANAL COMPANIES.

Water users under the Grand, Maricopa and Salt River Valley canals have sued their respective canal companies, asking that receivers be appointed. The complaints recite that the canal companies now and for years have refused or neglected to perform their duties as carriers of water, to such an extent that trees and vines have been destroyed and the fields of alfalfa reduced in extent and productiveness. When it was possible to repair the canals the opportunity was allowed to slip by, till now, with ample water supply in the river the canals are unable to render satisfactory service. The real defendant in the case is the Arizona Water Company, controlling the Arizona canal and holding a majority of the stock of the lower-lying north side canals.

TERRITORIAL BRIEFS.

The county tax levy of Maricopa county for the current year has been fixed at $1.30, which is 5 cents lower than the rate of last year. This makes a net reduction of 15 cents to the taxpayers, as the Territorial rate of 95 cents is 10 cents lower than last year. The net rate of $2.25 in Maricopa county is probably the lowest known in Arizona. The valuations are usually higher than those made by other counties. The school tax rate will net $52,000 to the county schools.

Direct railway mail service has been ordered by the Second Assistant Postmaster-General between Phoenix and Florence and Kelvin, to start September 5. October 1 a mail route, seven times a week, will be installed on the new Tonto Basin road from Mesa.

No More Trouble.

Everybody knew how absent-minded was Senator Lamar of Mississippi. He habitually was forgetful of everything and everybody except his friends. For years he suffered untold afflictions because of constantly misplacing his eyeglasses and suspenders.

While an associate justice of the Supreme Court he one day beamingly confided to a friend that all of those troubles were over; that his eyeglasses and suspenders never more would trouble him.

"How did you manage it?" inquired his friend.

"Oh, I had a pair of eye-glasses sewed to every one of my vests, and a pair of suspenders to every pair of trousers."—[New York Tribune.

THINK IT OVER.

Every man has his opportunity once in life, and if his fore sight was as good as his hind sight, he would have grasped it.

This is the time to grasp that piano. For if there ever was a time, or ever will be a time when pianos west of the Rocky Mountains—three thousand miles from where they are made—could be had without paying tribute to any man, it is right here and now. You have all seen and heard of special piano sales, but never before have readers of this paper been treated to a genuine bonafide closing-out sale of strictly high-grade pianos at the factory wholesale cost; placing you in the position of a dealer; buying a single piano at the same price as a dealer pays for them by the carload, shutting out all profits between your home and the factory that built it; and if this isn't worth an effort—if this isn't the one opportunity to grasp that piano, then what is?

I can save you $200 and in some cases more than $200 on a high-grade piano. Two hundred dollars saved is $200 made and if you want to make two hundred dollars today and get that piano matter off your mind, just stick $25 in your pocket or pick up that little check book and make a bee line for the Pacific Music Company, 437 Broadway, and I'll help you to find the piano you want and it won't cost you much, either.

These pianos have simply got to be sold and out of this more room before the first and that's all there is about it.

Our wareroom will be open till 12 o'clock tonight, beautifully illuminated, and if you can't get around today, look us over this evening, and if you have any serious intentions, I'll make figures that'll draw your check book in about two minutes. We mean business.

A. A. FISHER, Gen. Agt.
For the Wiley B. Allen Co.

The "Walk-Over" Trail

The trail of the "Walk-Over" $3.50 shoe encircles the globe. The "Walk-Over" $3.50 shoe is sold in every quarter of the civilized world. It could not have acheived such universal popularity at $5 or $6, because at those prices there are some other shoes equally good, but as a $5 or $6 shoe at $3.50, it has no peer.

It Treads the Trail Alone

Ten thousand pairs per day, in over 250 foot-forms and 68 different styles, are distributed to men and women in every part of the world, through its own chain of stores, direct to the people, stripped of all middlemen's profits.

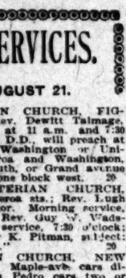

Handsome tans and chamois-skins, in high and low styles, for men and women, are very popular now.

$5 to $6 Value for $3.50

WALK-OVER SHOE STORE

F. F. Wright & Sons, Inc. Proprietors — 111 South Spring Street — J. F. Hughes, Manager — San Francisco Store Opp. Emporium

SATURDAY SNAPS

FOR the man who needs, or ALMOST needs, underwear, here's the best snap of the season. Four lines of our regular $1.50 underwear at both Silverwood Stores today $1.00 per garment.

No man can honestly say he has too many golf shirts, so there should be a feminine eagerness to annex these shirts at $1.00, smart enough in every way to coax $1.50.

Russell Sage, himself, would tell you not to miss these fancy hose—broken lines to be sure—"nifty" patterns with the "50c mark" crossed off and 25c instead.

Another lot of 100 dozen narrow silk four-in-hands, 50c you'd pay ordinarily; today, 25c.

And you may select any bathing suit in stock at 20 per cent. discount.

F. B. SILVERWOOD

221 SOUTH SPRING — BROADWAY AND SIXTH

CHURCH SERVICES.

SUNDAY, AUGUST 21.

FIRST PRESBYTERIAN CHURCH, Figueroa and 12th sts. Rev. Dewitt Talmage, D.D., pastor. Services at 11 a.m. and 7:30 p.m. Rev. J. N. Boyd, D.D., will preach at both services. Take Washington or University cars to Figueroa, and Washington, and walk one block south, or Grand avenue car to 20 st., and walk one block west.

IMMANUEL PRESBYTERIAN CHURCH, corner Tenth and Figueroa sts.; Rev. Hugh K. Walker, D.D., pastor. Morning service, 11 o'clock; sermon by Rev. Guy W. Wadsworth, D.D.; evening service, 7:30 o'clock; sermon by Rev. Homer K. Pitman, subject: "Driven Into Darkness."

CENTRAL CHRISTIAN CHURCH, NEW chapel, 410 E. 31st st. Maple-ave. cars direct; Main st. or San Pedro cars two or three blocks. D. A. Wagner, minister. Preaching Lord's day 11 a.m. and 7:30 p.m.; conference and testimony meeting, 6:30 p.m. Prayer meeting Thursday, 7:30 p.m.

MAGNOLIA AVENUE CHRISTIAN CHURCH, (Meeting in Henderson's Hall, Union ave. and W. 23rd st.) Jesse P. McKnight, pastor. Sunday-school, 9:30 a.m.; church services 11 a.m. Pastor will preach. No evening services this Sunday. Cordial invitation to all.

FIRST BAPTIST CHURCH, 723-727 S. Flowerstreet; Rev. Joseph Smale, pastor; morning service, 11 a.m.; preaching by the pastor. His last service before going abroad. Evening service, 7:45 p.m.; sermon by Maj. Hilton.

DR. B. F. BOLLER, PASTOR OF THE OLIvet Congregational Church, corner W. Washington st. and Magnolia ave.; will give a popular address on "The Enormous Cost of the Present War and How It Affects Us."

PLYMOUTH CONGREGATIONAL CHURCH, 21st st. and Loveiace ave. Take University and Daly st. car to 21st street. Rev. Warren F. Day, D.D., will preach at 11 a.m. Rev. D. Q. Travis will preach at 7:30 p.m.

GOSPEL TABERNACLE CHURCH, 327½ S. Spring st. J. Hudson Ballard, pastor. Regular services, 9:45 a.m.; Bible school, 11 a.m.; preaching by Rev. W. C. Stevens of Nyack, 7 p.m. Y.P.S.C.E.

SECOND UNITED PRESBYTERIAN Church, cor. Washington and Santee. Rev. Henry W. Crabbe, pastor. Rev. W. J. Hawk of Waitsburgh, Wash., will preach at 11 a.m.; service at 7:30 p.m.

CENTRAL AVENUE CONGREGATIONAL church, cor. 28th st.; N. L. Rowell, D.D., pastor. Morning: "The Mystery of Godliness." Evening: "The Impious Feast." Central ave. cars.

TRINITY METHODIST EPISCOPAL Church, South, corner Ninth st. and Grand ave.; preaching by the pastor, Rev. E. P. Ryland, at 11 o'clock and 7:30 o'clock.

KNOX PRESBYTERIAN, W. 30TH AND Main. Rev. W. S. Young, D.D., pastor. Services as usual, 11 a.m. and 7:30 p.m.

Way to Safety Blocked.

In demolishing the palace at Belgrade, where the murder of King Alexander and Queen Draga took place, the workmen came across a secret stairway built in the walls and communicating with a tunnel of great length leading to a remote spot outside the city precincts. Inquiries have developed that King Milan had caused this secret staircase and subway to be constructed years ago in order to provide him with a means of escape in the event of a military revolt, such as that which brought the reign of his ill-fated son to so tragic a close, but that just two months before the assassination of Alexander the latter, convinced that he had nothing to fear, and looking upon the tunnel as affording opportunities to thieves and burglars to rob the palace unperceived, caused the opening in the wall to the secret staircase and also the entrance of the tunnel in the basement to be bricked up. This was done so quietly that not one of those members of the royal household who took part in the massacre of the King and Queen were aware of the existence of the subway. By having it bricked up the unfortunate Alexander shut off what would otherwise have proved a road to safety, since if he could have secured access to the tunnel he would, with Queen Draga, have been able to reach the river's edge and probably transportation across the stream to the Hungarian bank, on the other side thereof, before the assailants had realized the direction in which he had flown. No trace will soon be left of the palace where the crime took place. Its site will have been converted into a garden before the return to the capital of the new King.—[Baltimore American.

Petrarch's Laura.

Apropos of the celebration of the six hundredth anniversary of Petrarch's birth, a discussion has arisen as to the identity of Petrarch's Laura.

The old story was that she was Laura di Noves, or d'Ancazune—a member, at all events, of an old provencal family—who married one Hugo de Sade of Avignon, and was the lineal ancestress of the Marquis de Sade of inglorious memory. On investigation, however, this story appears to rest upon little beyond the unsupported word of a certain eighteenth century Abbe de Sade, who wanted to flatter his vanity with an interesting genealogy. Mr. Gebhart, the well-known French writer on the Renaissance, inclines, on the other hand, to the opinion that the immortal mistress of the poet is quite unidentifiable, was almost certainly of no importance and of plebeian origin.—[Westminster Gazette.

"I AM FOR MEN"
:::: Electro ::::
Medical Clinic
G. W. WILLIAMSON, M.D.
SPECIALIST
130½ South Spring Street
ELECTRICITY 4S LIFE
CONSULTATION FREE

E. & W. TRADE MARK **SENECA** NEW COLLAR

BIG G CURES in 1 to 5 days. Guaranteed not to stricture. Prevents Contagion. THE EVANS CHEMICAL CO. CINCINNATI, O. U.S.A.

MEN AND WOMEN.
Use Big G for unnatural discharges, inflammations, irritations or ulcerations of mucous membranes. Painless, and not astringent or poisonous.
Sold by Druggists, or sent in plain wrapper, by express, prepaid, for $1.00, or 3 bottles $2.75. Circular sent on request.

Fig Brand Evaporated Cream

is of uniform quality at all seasons, always pure, heavy in consistence, of delicious flavor and appetizing appearance.

Ask for the brand with the "Helvetia" cap label. Made by the largest producers of Evaporated Cream in the world.

HELVETIA MILK CONDENSING CO.

Re-imported Spring 1890.
BELMONT NUTWOOD ASTOR RYE.
In bond or tax paid. In lots to suit. Samples and prices on application.
Louis Cahen & Son
418 Sacramento St.
San Francisco - - - - - California

THE WEATHER.

COMPARATIVE TEMPERATURES.

	Max.	Min.	Mean.		Max.	Min.	Mean.
Boston	78	54	66	New York ..	78	60	69
Washington	80	64	72	Buffalo	66	56	58
Pittsburgh .	72	58	65	Cincinnati ..	76	64	70
Chicago.	68	62	65	St. Paul	72	60	66
St. Louis	76	68	72	Kansas City.	78	68	73
Los Angeles.	93	60	76	Jacksonville	90	72	81

"The maximum is for August 18; the minimum for August 19. The mean is the average temperature for the two days.

Yesterday's Forecast and Report.

Aug. 19.—[Reported by George E. Franklin, Local Forecaster.] At 5 o'clock a.m. the barometer registered 29.95; at 5 p.m., 29.84. Thermometer for the corresponding hours showed 62 deg. and 76 deg. Relative humidity, 5 a.m., 80 per cent.; 5 p.m., 76 per cent. Wind, 5 a.m., west, velocity 1 mile; 5 p.m., west, velocity 12 miles. Maximum temperature, 80 deg.; minimum, 60 deg. Barometer reduced to sea level.

Weather Conditions.—Rain and thunderstorms continue in the mountain sections and in the Southwest, cloudy mornings on the California coast, and clear weather with high day temperatures in the interior. Rain is reported from the Missouri and Upper Mississippi valleys, with occasional thunderstorms.

Forecasts.—Local forecast for Los Angeles and vicinity: Cloudy tonight, with fog; fair by Saturday noon.

YUMA (Ariz.) Aug. 19.—[Exclusive Dispatch from the U. S. Geological Survey.] Gauge height Colorado River, 21.40 feet.

Liners.

Telephone your want advertisement, ring up Press One any time of day or night, and The Times will give prompt and careful attention. Rates one cent a word each insertion, minimum charge, 25c.

The Times cannot guarantee accuracy or assume responsibility for errors of any kind occuring in telephone advertisements.

For advertisements of large business colleges and other educational institutions, see column following classified advertisements headed "Schools and Colleges."

SPECIAL NOTICES—

ARE YOU LOOKING FOR A HOME?

Or for any kind of real estate, from a cattle range to a city lot, whether you have cash to pay, want to trade your business property or some line of business, you will save money, time and trouble by procuring a copy of The Times Real Estate Number, to be issued on August 24. A great number of offers of bargains in California property, with an infinite variety, from which every intelligent person looking for any kind of real estate can select, will be found in this issue. People having specially attractive offers to make from all over the Southwest will have their announcements in this paper, and prospective purchasers can afford to wait for its appearance.

I AM PREPARED TO DO ALL KINDS OF household finishing, and at home in the line of repolishing, rubbing to dull finish and cleaning up all kinds of furniture, experience acquired in first class shops in New York State. Piano repolishing a specialty. At reasonable prices. FRANK TRANE, 309 S. Hill st. Phone 7411. 21

TELEPHONE YOUR "WANT" ADS. TO The Times. Special clerks are constantly in waiting at the other end of your phone to take your ad. Ring up any time of day or night. Sunset PRESS ONE. Home "THE TIMES."

GROCERIES AT REDROCK PRICES. JAVA, Mocha, 25c; 9 lbs. Arbuckle, $1; Japan tea, 15c; 3 cans Mc; 4 cans Pet Milk, 25c; corn starch, 5c; 5 lbs. beans, 25c; 4 lbs. rice, 25c; beans, 10c; picnics, 9½c; bacon, 12½c; cheese, 20c; butter, 25c. ECONOMIC, 344 E. Fifth.

NOTICE OF SALE—ALL PARTIES HOLDing claims against the City Transfer Company, 219 S. Main, are to present same for payment on or before than August 24, 1904. CITY TRANSFER CO. 32

PIONEER STEAM CARPET CLEANING WORKS. Carpet cleaning, upholstering and repairing. Tel. 1447. 247 and 249 S. BROADWAY. Tel. Main 317; Home 317.

ALLEN'S MATTRESS FACTORY AND UPHOLSTERY. New and repair work; also carpets cleaned and laid. 1016 NEW HIGH ST. Phone Main 1783. Home 1283.

CALIFORNIA STEAM CARPET CLEANING WORKS cleans carpets; upholstering and repairing. 720 E. 4th. Tel. Main 718; Home 718.

FEATHER PILLOWS RENOVATED AT ACME FEATHER WORKS, 1109 E. Seventh st. Tel. Sunset Main 1164. Home 264.

HOLINESS CHURCH CAMP MEETING FOR next twenty days. 84 AVE., Garvanza. ¼ mile east. All are invited.

RATE FOR ADS UNDER THIS HEADING 10c per line, minimum charge, 50c.

BORDERS SAME PRICE AS PAPER. BEST 25c. $1.50 gallon. WALTER, 457 S. Spring.

LACE CURTAINS LAUNDERED BY HAND. Home 3511. James 3571. MRS. HEATH.

PERSONAL—Business.

PERSONAL—A WOMAN WITH A REPUtation of N. Y. WORLD.

Miss. Von Richter, the world-famed psychic genius, from New York, now here, and will make Los Angeles her future home; without asking a question she tells you your name; she will point out the way that will lead to success in business; she will make no charge unless you find her superior to all others; permanently located in her own private residence, 262 S. MAIN ST. Parlors open for all; want to meet no strangers. Hall in attendance. German and English spoken.

A PHONOGRAPH FREE.

Subscribers to The Times are offered a $7.50 Columbia graphophone at cost of freight, handling, etc., to wit: $1.25, which includes a single record of your own selection. The price of gold-molded records under this arrangement is 25 cents each; (former charge 50 cents each.) The machine can be heard to play at The Times office, where it is on exhibition daily. The plan will be explained fully to any one calling at The Times Graphophone Department.

PERSONAL—PROF ALTHOUSE, PALMIST, pronounced by hundreds of the best intellects, as Senator Pettigrew, Ella Wheeler Wilcox, E. M. Sothern, Mme. Modjeska, etc., as the finest reader in this country; intelligent classes solicited. 422 S. BROADWAY.

PERSONAL—TELEPHONE YOUR "WANT" ads. to The Times. Special clerks are constantly in waiting at the other end of your phone to take your ad. Ring up any time of day or night. Sunset PRESS ONE. Home "THE TIMES."

PERSONAL—GENTLEMAN WHO WILL tour through England and Scotland would like to make reciprocal arrangements for the introduction of California wines, brandy, olive oil and other products. Address N, box 32, TIMES OFFICE.

PERSONAL—MRS. MASSON, THE NOTED London palmist, is at 328 S. SPRING ST. Readings are conscientious and scientific, and give the precise information desired. HIGH-CLASS PATRONAGE SOLICITED.

PERSONAL — MRS. PARKER, PALMIST. Tells health, business, marriage, removal, travels, mineral locations described, property speculation, love, health, all affairs in life. 1002 S. SPRING, room 18, 2nd fl.

PERSONAL—FREE LOTS TO ADVERTISE N. Y. suburb. Send self-addressed envelope for one lot; ocean view, high elevation. BEARDSLY CO., 225 Broadway, N. Y. 32

PERSONAL—MME. ORA, 214½ S. SPRING, palmist, card reader. Ladies, 50c; men, 50c.

PERSONAL—RATE FOR ADS. UNDER THIS heading 10c per line; minimum charge, 50c.

WANTED Help. Male.

WANTED—BOY ABOUT 15 YEARS OLD, with wheel. LOS ANGELES PRINTING CO. 20

WANTED—A GOOD SOBER BARBER IMmediately; steady job. 502 E. THIRD ST. 20

WANTED—FIRST-CLASS CABINET MAKer. PAUL ENOS NASH, 718 S. Spring. 22

WANTED—FIRST-CLASS CARPENTER AT BONITA HIGH SCHOOL, Lordsburg, Cal.

WANTED — GOOD STICKER HAND. Address PASADENA MANUFACTURING CO.

WANTED—A GOOD BARBER, 339 W. SECond. GRAY'S BARBER SHOP.

WANTED — SODA DISPENSERS. WELLS CANDY CO., 447 S. Spring.

WANTED—BAKERS. 640½ S. BROADWAY. 32

WANTED— Help. Male.

HUMMEL BROS. & CO., EMPLOYMENT AGENTS.

A strictly first-class, reliable agency. All kinds of help promptly furnished. Your orders solicited.

116 and 118 E. Second street. Between Main and Los Angeles sts. Largest and best equipped offices on the Pacific Coast. TELEPHONE MAIN 509. HOME 509.

MEN'S DEPARTMENT.

Man and wife, small camp, $30 etc.; married man, ranch, $45 and house, wife board men; boy with wheel, $5 week; man and wife, ranch, cook, $45 etc.; boy factory, $6 week; driver delivery, $12 week; oil tool dresser, $2.50; milker, Imperial, $40 etc.; laborer, brick yard, $2.25; gasoline engineer, pump plant, $35 etc.; cornice maker, 9 hours; sash and door machine man, $2.50; man and wife, dairy, cook, $65 etc.; carpenters, $3 and $3.50; sticker machine man, $4; ranch hands, $30 etc.; mill bench hands, $3.50; cabinet maker, $2.50; milker, $35 etc.; carpenters, $2.50.

HOTEL AND REST. DEPARTMENT.

Chef, beach, $30 etc.; 2nd. cook, $60 etc.; all-around baker, $18 and meals; man and wife, cook etc., $65 etc.; restaurant waiter, $10 etc.; hotel waiter, A. T., $30 etc.; storeroom and yard man, $35 etc.; dish washer, $30 etc., room; waiter for Hot Springs, $35 etc.; dish washers, $7 and $8 etc.

HOUSEHOLD DEPARTMENT.

Farm cook, $30 etc.; house girls, city and country, $25 and $30 etc.; girls to assist, $15 and $20 etc.

WOMEN'S HOTEL AND REST. DEPT.

Two waitresses, Catalina, $25 etc.; waitresses, Hemet, $25 etc.; waitresses, Bakersfield, $25 etc.; another, Orange, $25 etc.; restaurant waitress, Catalina, $20 and room; restaurant waitress, city, $7 and $3 week; restaurant cook, city, $12 week; another, $5 week; hotel laundress, $30 etc. 20

WANTED—EXPERIENCED PLANING MILL man who understands planing mill business, familiar with plans and detailing thoroughly and can take charge of work and oversee men; state experience, references and salary expected. Address PLANING MILL CO., P.O. box 232, San Jose, Cal.

WANTED—

P. MURATA, JAPANESE EMPLOYMENT AGENCY, 618 South Los Angeles st.

A strictly first-class, reliable agency in the city; all kinds of Japanese help promptly furnished. Your order solicited. Tel. Main 1145; Home 6728. 20

WANTED—JAPANESE HELP!!! HELP!!! HELP!!! PACIFIC EMPLOYMENT BUREAU. 531 W. SIXTH ST. Home cleaning department. Phone Home 1078. Main 1734. JAPAN PRODUCT COMPANY. Every department insures responsibility. Ranch work by contract. 22

WANTED—JOB AND NEWS PRINTER OF all-around ability and capable high-grade work, who can also handle business, to take charge small, new, up-to-date office in connection daily newspaper; samples and own composition required; references; wages $18. Address BOX B, Grass Valley, Cal.

WANTED — MEN TO LEARN BARBER trade; only 8 weeks required; special offer; we are the oldest and only school on this Coast teaching the imperial hair cutting; constant practice; expert instruction. Catalogue and full information mailed free. MOLER SYSTEM COLLEGE, San Francisco, Cal.

WANTED — ASSISTANT BOOK-KEEPER; assistant manager for offices; city specialty salesman, retail; specialty salesman, wholesale; book-keeper and stenographer; ticket writer and window trimmer for country store; experienced, competent men only. 215 COPP BLDG. 20

WANTED — 5 FIRST-CLASS STICKER hands for planing mill; at San Jose, Cal. Address PLANING MILL CO., P.O. box 232, San Jose, Cal. 25

WANTED—

JAPANESE EMPLOYMENT OFFICE, 125 W. Ninth st.

Cooks, waiters, porters and all kinds of help furnished; ranch work by contract. Tel. HOME 4490, MAIN 3530.

WANTED—

JAPANESE EMPLOYMENT OFFICE, 402 W. SIXTH ST.

Cooks, waiters, porters and all kinds of help furnished; ranch work by contract. Tel. Home 1283; Main 1784.

WANTED—YOUNG MAN OF ABILITY, ONE acquainted with building material line preferred, for city salesman. Address with reference or application will not be answered. Address X, box 22, TIMES OFFICE. 25

WANTED—BARBER TRADE TAUGHT AND wages paid while learning; lowest rate on this Coast. For full particulars, call or address AMERICAN BARBER COLLEGE CO., incorporated, 413 N. Main. 29

WANTED—FIRST-CLASS MEN FOR THE dry goods department; large dry goods store in Northern California. Apply T, box 88, TIMES OFFICE, stating age, salary and experience. 21

WANTED—FORTY BOYS OF GOOD CHARacter to work up their own route on Saturday Evening Post; exclusive territory for each boy. Call 413 BRALY BLDG. F. F. Bradley, Mgr. 30

WANTED—YOUNG MAN FAMILIAR WITH carpenter's tools who wishes a permanent position. Apply today, with references, between 1 and 4. F. F. HARRIS, 212-214 S. Hill st. 20

WANTED — COMPETENT MASTER PLASterer with not less than 3 workmen for permanent work; country, non-union men preferred. Address BOX 201, Sacramento, Cal. 22

WANTED—EXPERIENCED SHOE SALESmen. Apply before 9 o'clock this morning, but don't come unless you have had experience. LE SAGE BROS., 409 S. Broadway. 20

WANTED — 2 BRIGHT BOYS, 14 TO 17 years old, in wholesale house; must write good hand. An business chance for advancement. Address N, box 22, TIMES OFFICE.

WANTED — MEN AND BOYS TO LEARN plumbing trade. Coyne Bros. Co., school of practical plumbing. Send for catalogue. Address 4913 Easton ave., St. Louis, Mo.

WANTED—IN MERCHANT TAILOR STORE young man of about 20, to make himself generally useful; reference. Call between 10 and 11 a.m., 104 S. SPRING ST. 20

WANTED—BRICKLAYER TO CAP TWO flues on CLEVELAND ST. Take Daly st. car, get off at College st., go three blocks west. RUSSELL, contractor. 20

WANTED—JAPANESE HOUSE CLEANING CO. We furnish reliable help for any kind of work by hour or day. Tel. Black 9421. Home 1290. 650 S. GRAND AVE.

WANTED—MOLER'S BARBER COLLEGE wants men to learn the barber trade, special offer this month. Call or write, 115 E. SECOND ST., Los Angeles, Cal. 20

WANTED — PHYSICAL DIRECTOR, including athletics and gymnastics, for a school. (Special clerks are constantly in waiting at the other end of your phone to take your ad. Ring up any time of day or night. Sunset PRESS ONE. Home "THE TIMES."

WANTED — YOUNG MAN STENOGRAPher and book-keeper can obtain position with real estate firm, salary and commission. ROBERTS, 216 W. Fourth. 22

WANTED — YOUNG MAN WITH SOME talent to learn cartooning; excellent opportunity. Address C. W. WARREN, box 87, TIMES OFFICE.

WANTED—DETECTIVES, EVERY LOCALity, good profits, inexperienced qualified. INTERNATIONAL DETECTIVE AGENCY, Milwaukee, Wis.

WANTED—FIRST-CLASS PRESSER FOR fine ready-made clothing. Apply Monday, JAMES SMITH CO., 137 and 139 S. Spring st. 20

WANTED—TAILOR; STEADY WORK TO A good coat maker. Apply at once to R. UTTLEY, merchant tailor, Santa Ana, Cal. 20

WANTED—STRONG BOY, 17 YEARS OLD, assistant; chance to learn good trade. PACIFIC ENGRAVING CO., 247 S. Broadway. 20

WANTED—PORTER; MUST HAVE GOOD references; $20 month, board and room. HOTEL CLARENDON. 20

WANTED — 4 NON-UNION PLASTERERS. SPERROW & PHELPS, cor. Fair Oaks and Holly sts., Pasadena. 22

WANTED—13 FIRST-CLASS FLOOR LAYers. Apply at once. REICHENBACH, 613 S. Broadway. 22

WANTED — CARPENTER TO FIGURE ON 2-story cottage; labor only. Apply 1304 VANDAR ST. 21

WANTED—FURNITURE AND CARPET salesman. Address Y, box 34, TIMES OFFICE. 21

WANTED—INSIDE WIRE MAN, ONE WHO has worked in Los Angeles. Call 1309 VERMONT AVE. Home 7078. Hope 9651. 20

WANTED—ANY PERSON TO DISTRIBUTE our samples $18 weekly, steady. Mgr. "EMPIRE," 4 Wells st., Chicago, Ill. 20

WANTED—HAVE EXCELLENT LOCATION for small hardware store; will back experienced man. 706 W. FIRST. 20

WANTED—CARPENTER TO MAKE FRAME cutting and 2-story house. Apply AVENUE 51 and Garvanza car line. 21

WANTED— Help. Male.

SPECIAL. ARIZONA GRAND CANYON. FREE—FARE—FREE. PLASTERERS, $5 DAY. A LONG JOB. 111½ E. SECOND ST. 20

WANTED—"REED'S"—MALE HELP. Experienced waiter for country, $40, R.B.; strong boy for printers' delivery, $6; boy with wheel, $5 per week, Saturday morning. "REED'S," 214 W. 2nd. 20

WANTED Help. Female.

WANTED—FORTIN & HAWKINS' FEMALE department, Ramona Blk., Spring and 3rd sts., rooms 22 and 23; Phones Main 2206, Home 1872.

Cook, restaurant, $12 week; house girl, Alhambra, 3 in family, Swedish preferred, $25; waitress, city, $25, waitress, San Bernardino, $25; lunch counter girl, Bakersfield, $20, 2 waitresses, Barstow, fare paid; chambermaid for ½ day work, $5 week; young girl, mixed work, $5 week, room and board; chambermaid, $20 and room. 20

WANTED—THE HENDERSON EMPLOYMENT AGENCY, 355 SOUTH BROADWAY. PHONES M. 1230. HOME 1428.

German cook, city, $30; second girl, German preferred, $25; girl, general housework, 3 in family, $30; one, 2 in family, $20; S. Pasadena, $25; girl to assist, $15; middle-aged woman to assist, $15; nurse girl, $15; hand ironers, beach, $1.50 per day; chambermaid, home nights, $25. 20

WANTED—NURSES, INSTITUTION, COUNtry, $30; housegirl, 2 adults, city, $20; waitress and parlor maid, $25; girl to assist, 3 in one of family, country, employer here, $10 housegirl, family 4 adults, $5 week; housegirl, elderly couple, $20; housegirl, country, $25. MRS. GREGG, Miss Day's office, 121½ S. Broadway. 20

WANTED—PANTS OPERATORS, WE WILL pay from $13 to $15 per week, also pants finisher. Call at once; steady work guaranteed. 218 FRANKLIN ST. Room 15. Opposite Hamburger's, postoffice. 21

WANTED — IMMEDIATELY, TEACHERS for California city and country schools. BOYNTON-FISK TEACHERS' AGENCY, 625 Stimson Block.

WANTED — FIRST-CLASS ALTERATION hand, cloaks, suits. Apply this morning, ready for work. MOSCROVE'S, 119 S. Spring st. 20

WANTED—YOUNG LADY TO TAKE PRIvate lessons in stenography. Fine chance. Address C. W. WARREN, box 88, TIMES OFFICE.

WANTED—AT ONCE, STENOGRAPHER; must have had considerable experience in law office. CAMP & LISSNER, 321 Douglas Bldg. 21

WANTED—STRONG, INTELLIGENT GIRL for small family, good home, wages moderate. 439 S. FLOWER ST. Call today. 20

WANTED — MRS. DR. SPENCER'S EMployment office, 123½ S. Fourth st., for women help. Phone Jessie Mill.

WANTED — DRESSMAKER, FIRST-CLASS waist and skirt hands. Apply Monday, 848 S. HILL. C. Stevenson. 22

WANTED—RELIABLE WOMAN FOR GENeral housework in small family; reference required. 1219 GEORGIA. 21

WANTED—COMPETENT GIRL FOR GENeral housework, or one to assist. Call 1920 E. FIGUEROA.

WANTED — FIRST - CLASS WAITRESS, HOTEL BELLEVUE TERRACE, Sixth and Figueroa.

WANTED—GIRL TO ASSIST IN STORE IN housework; German preferred. 1201 S. MAIN ST.

WANTED—GOOD OPERATORS ON POWER machines. Call Saturday, 424 E. THIRD ST.

WANTED—GOOD GIRL FOR GENERAL housework. 521 S. FIGUEROA. 22

WANTED—EXPERIENCED SKIRT MAKers; good wages. 327 E. SIXTH. 21

WANTED—HOUSEWORK GIRL AT 333 N. ALTA ST. 21

WANTED Help. Male and Female.

WANTED—MAN AND WIFE ON LEMON ranch; man for general work, woman for housework; state wages; 20 minutes from Los Angeles. Address X, box 90, TIMES OFFICE. 21

WANTED—WOMEN AND MEN MAKE $4.50 to $15 per day cleaning land carpets; formula for 25 cents. P.O. BOX 115, city. 21

WANTED—WASHER, STARCHER, TYLER, ironer. S. S. FAIR OAKS AVE., Pasadena. 21

WANTED— Situations. Male.

WANTED — PERMANENT POSITION BY competent and reliable adv. or job compositor; young, married, non-union; can read proof, make-up, etc.; no bad habits; could take charge of medium-sized plant; salary not less than $20 weekly; if interview is desired, make appointment out of working hours, if convenient. BOX 414, Station C. 21

WANTED—TO TAKE CHARGE OF HARDware department, general merchandise store, a sober, industrious middle-aged man familiar with hardware, crockery and machinery supplies. State references. Address HARDWARE, Y, box 81, Times office. 21

WANTED—BY BOOKBINDER, GENERAL workman; can do gilding, marbling, forwarding, casemaking and all kinds of flexible work. C. DAILEY STUMP, 2040 Crown ave., Norwood, Ohio.

WANTED—A YOUNG MARRIED MAN would like a position in a grocery store; 12 years' experience; in city or outside; best of references. Address Y, box 50, TIMES OFFICE. 21

WANTED — TO HEAR FROM ANYONE needing an experienced single-handed driller, good tool sharpener and sober man; stranger. Address X, box 73, TIMES OFFICE. 21

WANTED—ALL KINDS OF CARPENTER work neatly done; fencing, small contracts a specialty. Apply MAX EICHHORST, Santa Monica, Cal., 1012 Fourth and San Pedro.

WANTED—BY NON-UNION CARPENTER, Woodman of World, wants job, city or country, $3 or less; long job, has tools; reference. 1227 E. 4TH ST. SMITH.

WANTED—YOUNG MAN, 25, WANTS POsition at any kind of work; steady, honest, good habits and industrious; references. Address Y, box 34, TIMES OFFICE. 20

WANTED—YOUNG MAN DESIRES WORK of any kind, eastern reference, salary no object, can furnish bond. Address X, box 74, TIMES OFFICE. 21

WANTED — SITUATION BY YOUNG MAN, private place, take care lawn, etc. Reference. Address ALBERT NICKUM, 328 E. Fourth. 21

WANTED—A NICE JAPANESE WANTS any kind of work several hours every day; works hard. Address OKI, 254 Winston st. 21

WANTED Situations. Male.

WANTED—JAPANESE WANTS SITUAtion as office cleaner or porter, small salary. Address S, box 27, TIMES OFFICE.

WANTED—YOUNG MAN, DRIVER DELIVery wagon, $1 per week; state age. Address X, box 63, TIMES OFFICE. 21

WANTED—SITUATION BY HONEST JAPanese boy; cook, house work or any thing; speaks English. Address 516 S. SPRING.

WANTED—POSITION, COMPETENT AUTOmobile driver, would like position. Call or address Mr. G. A. H., 1207 S. Hope.

WANTED — SITUATION AS COACHMAN and gardener; good city references. Address Y, box 27, TIMES OFFICE. 21

WANTED—WORK AS ASSISTANT BARtender or porter; saloon or hotel, city town. Address A, box 18, TIMES OFFICE.

WANTED—A SECOND COOK WANTS work, city, town or country. Address Y, box 6, TIMES OFFICE. 21

WANTED—A POSITION AS WATCHMAN by reliable man; good references. Address A, 1719 MAGNOLIA AVE. 20

WANTED—ALL KINDS OF WELL WORK, water developed, a specialty, 251 E. AVE. 46. Phone Alta 1822.

WANTED—SOBER YOUNG MAN DESIRES work of any kind. Address Y, box 98, TIMES OFFICE. 21

WANTED—A GOOD RAPID PENMAN wants office work. Address X, box 30, TIMES OFFICE. 21

WANTED — POSITION BY JAPANESE, good cook, for hotel or ranch. HENRY, 716 Plaza st., city. 21

WANTED—BY JAPANESE SITUATION AS cook. Tel. Home 1390. INO, 605 S. Grand ave. 22

WANTED—A GOOD OUTSIDE CARPENTER wants work. WALTER GUY, Pasadena, Cal.

WANTED— Situations. Female.

WANTED—COOKS AND HOUSEWIVES TO know that better bread, whiter and all wholesome can be made better and lighter with Donnell's Pure Phosphate Baking Powder. Full pound cans 25c.

WANTED—POSITION BY EXPERIENCED and rapid stenographer; hand writing and spelling good; fine city references. Address X, box 51, TIMES OFFICE. 21

WANTED — BY SEAMSTRESS, PLAIN sewing on children's clothes by day, $1. 'PHONE BLUE 6005. 20

WANTED—NURSING, SEWING, READING, children, etc.; by hour, day or week; references. MRS. HUNT, 435 S. Grand; give phone number. 20

WANTED—COLORED CHAMBERMAID OR laundry girl, wishes position at once. Call or address MISS AGNES WALKER, 129 Rose st. 20

WANTED — NURSE, HAVING 10 YEARS' experience would take care of sick person or travel with invalid lady. 722 S. FLOWER ST. 21

WANTED—REFINED AND EXPERIENCED lady wishes a position as housekeeper for elderly gentleman. ROOM 3, 223 S. Hill.

WANTED — YOUNG LADY, UNDER 25, masseuse, to give private treatment. Address Y, box 41, TIMES OFFICE. 21

WANTED—FIRST-CLASS HAIR DRESSER, fine position for right party. Address Y, box 66, TIMES OFFICE.

WANTED — GERMAN WOMAN WANTS housework. WESTPHAL, 162 Avenue 19, downstairs.

WANTED Rooms and Board.

WANTED—ROOM WITH OR WITHOUT board, by young man, sober habits with a nice family, where he could feel himself at home, not far from First and Spring. Address A. M, box 50, TIMES OFFICE.

WANTED— To Rent.

WANTED—TO RENT FURNISHED HOUSE 3 to 5 rooms, bungalow preferred, during December, January and February; not necessarily new, but modern conveniences, nice grounds and trees, near Eastlake Park or Pasadena ave. line; something neat and moderate; small all answers Sunday; can call Monday only. ARTHUR GOETZ, 2003 Darwin ave. 21

WANTED—TO RENT FIRST-CLASS HOUSE, 7 or 9 rooms, with stable for 2 horses and carriage; best bath, reference; Westlake district preferred. GEO. E. CUMMINGS, 439 W. Eighth st., Long Beach. 20

WANTED—TO LET OR LEASE, A MODern 6 or 7-room furnished cottage, in Westlake or southwest district, by couple without children. Address X, box 61, TIMES OFFICE. 22

WANTED—TO RENT 4 OR 5 ROOMS MODern house, furnished, good location, have 2 little girls, state rent. Address X, box 42, TIMES OFFICE.

WANTED—COTTAGE OF 5 ROOMS, FURnished for housekeeping; not far out; state rent. Address X, box 77, TIMES OFFICE. 20

WANTED Rooms.

WANTED—3 UNFURNISHED OR PARTLY furnished housekeeping rooms in private home, no children, steady tenants. Address C. E. M'STAY, 127 S. Los Angeles street. Both phones 703. 20

WANTED— Agents and Solicitors.

WANTED — EXPERIENCED TRAVELING men with some capital may obtain working interest in an advertising business already established and paying dividends. Address "ILLUSTRATED ADVERTISING," care Times office.

WANTED — AGENTS WANTED TO SELL our high-grade nursery stock; outfit free; cash advanced weekly; write today for choice of territory. CHICO NURSERY CO., Chico, Cal.

WANTED—$50 DIFFERENT SIGNS, MADE with new oil sign. Big seller, samples 50c. General agents wanted. BAKER LETTER CO., 21 Spear street, San Francisco. 28

WANTED—THREE RESPONSIBLE MEN OF business experience as agents for new industry; reference required. Address BOX 244, Station C. 21

WANTED—AGENTS MAKE $4.50 TO $15 per day cleaning land carpets; formula for 25 cents. P.O. BOX 115, city. 21

WANTED Partners.

WANTED—PARTNER WITH ABOUT $15,000 to join present manager in purchasing one of the best-equipped manufacturing plants in Los Angeles; owner leaving city; will sell at inventory; office man preferred. Address V, box 98, TIMES OFFICE. 21

WANTED — LIGHT MANUFACTURING business; active partner wanted who will take active duty; capital of $750 already invested and in sight; partner must invest equal amount. 225 COPP BLDG. 21

WANTED—PARTNER WITH FIRST-CLASS references; a good established restaurant, doing the business of the city. Address O.K. box 42, TIMES OFFICE. 21

WANTED—A PARTNER IN BARBER shop in connection with poolroom; must have small capital. Address X, box 67, TIMES OFFICE. 25

WANTED— To Purchase, Real Estate.

WANTED—TO PURCHASE DIRECT FROM owner, choice vacant lot, west of southwest preferred; am no agent, but a direct purchaser; submit full particulars for seeing same, and price will absolutely entertain nothing unless at fair price. I mean to buy; no agents need answer. Address EDWARD STEWART, X, box 94, TIMES OFFICE. 21

WANTED—BLOCK OF LAND on electric car line, well located for building cottages; price not to exceed ten thousand dollars. I have a purchaser for the right investment. R. W. POINDEXTER, 239 Wilcox Bldg.

WANTED — TO PURCHASE MODERN house of at least 7 rooms, 2-story; Westlake or southwest preferred; convenient to car and in good neighborhood; will pay $3000 to $4000. Address X, box 85, TIMES OFFICE. 21

WANTED—WE WANT SEVERAL 5 AND 10 acre tracts of lands outside of, but near city limits for waiting customers. Write us today. MULTER & CULVER, Rooms 407-408 Chamber of Commerce Bldg. Los Angeles, Cal.

WANTED—5-ROOM MODERN COTTAGE, southwest, not over $2000; will pay $250 cash and $30 per month; quick buyer for right house. GUSTAV A. SMITH, 228 Laughlin Bldg. Home 1483. Main 2712. 20

WANTED—WILL PAY CASH FOR BEST bargain in five, six or seven-room house and lot, or vacant lot, between Central, Ninth, Los Angeles and First sts. Address Y, box 25, TIMES OFFICE.

WANTED — LOT IN GOOD NEIGHBORhood, south of Eighth st.; must be a bargain and not exceed $600 cash; will deal with owners only. Address Y, box 26, TIMES OFFICE. 22

WANTED—TO PURCHASE 5-ROOM COTtage, north of Adams, between Central ave. and Main st., for not more than $1800; have customer with cash. CRISS & SINCLAIR, 312 Wilcox.

WANTED—SEVERAL FIRST-CLASS RESIdence lots for cash; immediate use, if price and location are suitable will pay cash. INGRAM & BRIGGS, 903 Braly Bldg. Both phones 29.

WANTED—I WILL BUY ANY BARGAIN IN a cottage or vacant lot in Ocean Park or Short Line Beach; give particulars and price. Address Box 297, OCEAN PARK, Cal.

WANTED—COTTAGES, $1800 TO $3000, ON easy terms; have several customers. THOMAS BROS. & METCALF, 536 Grant Bldg.

WANTED—I WILL BUY ANY LOT AT Ocean Park or Short Line Beach if it is a bargain. Box 144, OCEAN PARK.

WANTED—AT ONCE, CHEAPEST LOT BEtween Central and Main, 7th and Pico. Address P, box 22, TIMES OFFICE.

WANTED— To Purchase, Miscellaneous.

WANTED—A CLEAN STOCK MERCHANdise for spot cash, $700 to $900; groceries preferred; low rent; 2 to 4 living-rooms adjoining. Address X, box 66, TIMES OFFICE. 21

WANTED—AN EXPERIENCED RANCHER, an alfalfa or grain ranch about 30 acres, on shares, near city with High School. Address box 37, TIMES OFFICE, Pasadena.

WANTED — TO PURCHASE A ROOMINGhouse if price and location suits; cash money is ready. Address 227 MASON OPERA-HOUSE, or Tel. Home 1904.

WANTED—TO BUY FOR CASH, HIGHEST price paid for furniture, stoves or anything stoves, etc. RHODES & REED, 143 W. Fifth.

WANTED—FOR CASH, ALL GOOD SECond-hand furniture in Los Angeles. GODDARD, 455½ S. Broadway. Home 1594; Main 2444.

WANTED—NATIONAL CASH REGISTER; state price, where can be seen. Address V, box 98, TIMES OFFICE. 22

WANTED—GOOD SECOND-HAND CHURCH pews. Apply to REV. R. HARSTAD, 836 S. Hope st. 21

WANTED — SECOND-HAND CLOTHING, shoes, etc.; will pay highest prices. 729½ Red 6043.

WANTED—MEDIUM-SIZED FARM WAGON in good condition. Address BOX 244, Station C. 21

WANTED — 12-H.P. GASOLINE ENGINE and pumping plant. Address BOX 244, Station C.

WANTED — CASH PAID FOR FEATHER beds. 1102 E. 9TH ST. Main 1188. Home 8041.

WANTED — SECOND-HAND FURNITURE; we pay highest cash prices. TEL. 1804.

WANTED— Miscellaneous.

WANTED—A PHONOGRAPH FREE.

Subscribers to The Times are offered a $7.50 Columbia graphophone at cost of freight, handling, etc., to wit: $1.25, which includes a single record of your own selection. The price of gold-molded records under this arrangement is 25 cents each; (former charge 50 cents each.) The machine can be heard to play at The Times office, where it is on exhibition daily. The plan will be explained fully to any one calling at The Times Graphophone Department.

WANTED—BY AN OLD ESTABLISHED company a lady of high repute and social standing; large salary to right lady only; services two hours daily required. Acceptable lady can clear $2000 per year; highest references V, box 75, TIMES OFFICE.

WANTED — TELEPHONE YOUR "WANT" ads. to The Times. Special clerks are constantly in waiting at the other end of your phone to take your ad. Ring up any time of day or night. Sunset PRESS ONE. Home "THE TIMES."

WANTED — PEOPLE SUFFERING WITH neuralgia to send 10 cents for guaranteed recipe costs 5 cents to make; cures infallibly. P.O. BOX 115, city. 21

WANTED—LITTLE CHILD TO CARE FOR during day; parent could get large, splendid room; very best location. Address Y, box 39, TIMES OFFICE. 20

WANTED — TO BUY FOR REMOVAL TO Ninth and Central, good 4 or 5-room cottage. Address 514 W. 20TH ST. Home 'Phone 22344. 20

WANTED—IMMEDIATELY HORSE AND single buggy for week or two; must be good traveler. Either phone 1252. 19

WANTED—BRING YOUR RIPE TOMATOES to the NATIONAL VINEGAR AND PICKLE CO., 900 E. Fourth st. 21

TO LET— Rooms.

TO LET SUMMER RATES AT HOTEL MARLBORO. Opened December, 1903, 249-251 S. Grand ave., one short block from Central Park. Thoroughly modern and up to date; finest furnished 200-room hotel in the city; beds second to none; all outside, airy rooms; rooms single or en suite; private and public baths, stationary washstands, with hot and cold running water, and large closets in all rooms; ball service; electric lighted; Washington st. cars pass the door; single rooms $3 per week and up. CHAS. F. HOFFMAN, Prop.

TO LET—THE ST. DENISE, NOW OPEN, beautifully furnished rooms, thoroughly modern; beds second to none, every room an outside, sunny room; good table, hot and cold water, housekeeping suites, single rooms $2.50 per week, and up. Summer rates. Washington car pass the door. Corner Sixth and Flower. 22

TO LET—BEAUTIFUL FURNISHED SUITE of three housekeeping rooms, also single rooms, all new, bath, laundry tubs, electricity, and gas, in the B. & C. Fremont apartment house, 119 Fremont ave. High elevation. See housekeeper or BOWEN & CHAMBERLIN. 21

TO LET—MOORE-CLIFF, 121 S. HILL. New house, New furniture. Running water in rooms, Close to business, Special rates. 21

TO LET—BEAUTIFUL FRONT ROOM FIRST class, newly papered, and carpeted, south patio, kitchen privileges, free baths, 440½ South Spring st. California House, 141½ S. Main, apartments, nice large kitchen, 112 South Hope. 20

TO LET—LARGE, AIRY, NEWLY FURnished room; phone, parlor, bath, large porches, everything homelike, $3 per week; suitable for man and wife or two gentlemen. 1117 E. 7TH ST. Miss McQuiston, Prop.

TO LET—THE ERDMANN, NOW OPEN; beautifully furnished sunny rooms, thoroughly modern, running water in room, porcelain baths; best beds in the city; central location. Cor. 12TH AND MAIN. 21

TO LET—PLEASANT, SUNNY, NICELY furnished room, large closet and porch, light housekeeping privileges; bath, gas, phone, private family, good neighborhood. 1354 S. FLOWER ST. 21

TO LET—AT THE SILVER MAPLE AND New Plymouth, both new, modern buildings, single rooms from $1.50 weekly; also choice housekeeping suite; gas and running water. 701 MAPLE AVE. 20

TO LET—4 OR LESS, BEAUTIFUL ROOMS, furnished for housekeeping, to adults, all modern conveniences. No other renters. 2645 NORMANDIE AVE. one-half block off Adams. 21

TO LET—FEW LARGE NICELY FURNISHED outside rooms, running water, gas, electricity, hot or cold baths. Phone, walking distance, cheap.

Liners.

FOR SALE— Houses.

FOR SALE—
We have our own property exclusively and can make terms and alter conditions to please purchaser. We are always open for exchanges and reasonable propositions. Fine 5-room house, S.E. corner 7th and Flower sts.
Fine 5-room house, 1206 W. Sixth st., $7500.
Fine 5-room house, 449 Grand View, $6500.
Fine 5-room house, 712 Rampart, $5500.
Good 5-room cottage, 1047 Horton st., $2500.
Fine 5-room cottage, 1047 Custer st., $2500.
Fine 5-room cottage, 127 Avenue 28, $2500.
Several vacant lots that we will build on for responsible parties. Prices and terms right. Fine bungalow, 1½ acre and 1 acre sites corner and 7th; fine forest trees for $600; build to suit. Will consider trade for this; also orange ranch at Highland, $4000; worth much more. Will consider trade for this; also several lots city of Colton, clear for your property here. What have you? E. E. BOHRER, builder, 241 Bradbury Bldg. Home 5028 or 7322.

FOR SALE—
HOUSE AND LOT.
Only $350.
$50 is cash and $10 per month.
Good house, good buy.
You ought to see it.

Another one.
If you have $250 cash.
Six rooms, rent for $20.
Will cost you only $2300.
This is a bargain always.
And are that is better for
$2500.

GOLDEN STATE REALTY CO.,
421 S. Spring st.
Home Main 2003. Home Exchange 36.

FOR SALE—I SPARED NO MONEY IN building my home, but am anxious to sell it and will make a low price on it to quick buyer. It has eleven large rooms. Six sleeping rooms all have big closets and there are three bathrooms. Hardwood floors in reception rooms and big finished attic on third floor. The downstairs is planned to be cozy, and the upstairs are finished in weathered oak with heavy oak floors—three very large bedrooms, 1 large guest room and bath, large reception hall, cove ceiling and electric fixtures throughout. Large cellar concreted and piped for furnace. Will put in furnace pipes to all rooms. Lot is 60 ft. front by 150 deep. Fine lawn in front, everything in fine condition. Place never had a chance before. We have 400 lots, rich loam soil, all kinds of choice trees and berries in bearing. Visit our tract and compare it with all others. You will buy. Located on Vernon avenue, 45th, 46th, 47th, 48th, Ruble, 49th, 50th and 51st streets and Ascot avenue cars. You can buy choice residence lots from $250 to $600 on terms to suit. Call at all times to show the tract, including Sunday, at our
—BRANCH OFFICE—
—8TH AND CENTRAL AVE.—
Take Vernon cars at Second and Spring sts., down Central ave. Every car will pass. In value inside of a year. Half a hundred houses going up. Don't delay; go out today. Call and get illustrated map at GRIDER & HAMILTON'S,
223 W. SECOND STREET.

FOR SALE—
NORTH PARK TRACT.
Adjoining City Limits of Hollywood.
LARGE LEVEL LOTS,
Price
$400—Each—$400
STREETS GRADED, OILED AND GRAVELED, CEMENT CURBS.
West Pico Avenue Cars to Main.
$1500—BUILDING RESTRICTIONS—$1500
BEST TERMS EVER OFFERED.
$10 DOWN, $10 MONTHLY.
NO INTEREST; NO TAXES.
Over 100 lots sold, so don't delay.
TAKE SANTA MONICA CAR VIA COLEGROVE TO WESTERN AVE.
Branch office cor. Western ave. and car line. Representative always on the tract.
For free tickets, maps, etc., call or address
CHAS. S. MANN,
216 W. Fourth st.
Phone 4634.

FOR SALE—THE BEST BUY ON E. 9TH ST. 5 room cottage, street paved, $1800.
BRADSHAW BROS.
34 202 Bradbury Bldg

FOR SALE—$50 TO SELLER, 1218 TENNESSEE, 5 ROOMS, GOOD, substantial house, double front lot, street work completed on both streets, including sewers, house in good repair, gas, electricity and nice fixtures, price $1650, will accept $250 cash, balance $20 per month and interest. Owners address on the house. 21

FOR SALE—$1675; HALF CASH, ELEGANT new five-room modern cottage, never occupied; mantel, china closet, porcelain bath, marble washbowl; large rooms, 50-foot corner lot, one block from W. Adams st. car; must be sold this week. OURTAV S. SMITH, 228 Laughlin Bldg. Main 2712. Home 1463. 29

FOR SALE—
SUMMER BARGAINS.
Six room cottage, Southwest, Flemish oak finish, lawn, chicken corrals, barn, with cement floor, lot 60x135, a little gem. Price $2100.
THOMAS BROS. & METCALF,
29 216 Grant Building.

FOR SALE—HOUSE AND LOT; FINE WELL water, chicken shed; in front of Schutzen Park.

FOR SALE— City Lots and Lands.

FOR SALE—
—GRIDER & HAMILTON'S—
—VERNON PARK—
Just among the big things doing. Ascot Park, Huntington's great car shops and car barns, hundreds of the employes must reside. The building of the Ascot avenue car line through Vernon Park on Ascot avenue. Greatest selling tract in the city; half sold before street improvements were in. We now have miles of cement curbs and 5-foot sidewalk laid and streets graded—all made free. We have 400 lots, rich loam soil, all kinds of choice trees and berries in bearing. Visit our tract and compare it with all others. You will buy. Located on Vernon avenue, 45th, 46th, 47th, 48th, Ruble, 49th, 50th and 51st streets and Ascot avenue cars. You can buy choice residence lots from $250 to $600 on terms to suit. Call at all times to show the tract, including Sunday, at our
—BRANCH OFFICE—
—8TH AND CENTRAL AVE.—
Take Vernon cars at Second and Spring sts., down Central ave. Every car will pass. In value inside of a year. Half a hundred houses going up. Don't delay; go out today. Call and get illustrated map at GRIDER & HAMILTON'S,
223 W. SECOND STREET.

FOR SALE—
NORTH PARK TRACT.
Adjoining City Limits of Hollywood.
LARGE LEVEL LOTS,
Price
$400—Each—$400
STREETS GRADED, OILED AND GRAVELED, CEMENT CURBS.
West Pico Avenue Cars to Main.
$1500—BUILDING RESTRICTIONS—$1500
BEST TERMS EVER OFFERED.
$10 DOWN, $10 MONTHLY.
NO INTEREST; NO TAXES.
Over 100 lots sold, so don't delay.
TAKE SANTA MONICA CAR VIA COLEGROVE TO WESTERN AVE.
Branch office cor. Western ave. and car line. Representative always on the tract.
For free tickets, maps, etc., call or address
CHAS. S. MANN,
216 W. Fourth st.
Phone 4634.

FOR SALE—3 ROOMS, GOOD, substantial house, double front lot, street work completed on both streets, including sewers, house in good repair, gas, electricity and nice fixtures, price $1650, will accept $250 cash, balance $20 per month and interest. Owners address on the house. 21

FOR SALE—$1675; HALF CASH, ELEGANT new five-room modern cottage, never occupied; mantel, china closet, porcelain bath, marble washbowl; large rooms, 50-foot corner lot, one block from W. Adams st. car; must be sold this week. OURTAV S. SMITH, 228 Laughlin Bldg. Main 2712. Home 1463. 29

FOR SALE—
SUMMER BARGAINS.
Six room cottage, Southwest, Flemish oak finish, lawn, chicken corrals, barn, with cement floor, lot 60x135, a little gem. Price $2100.
THOMAS BROS. & METCALF,
29 216 Grant Building.

FOR SALE—HOUSE AND LOT; FINE WELL water, chicken shed; in front of Schutzen Park.

FOR SALE— City Lots and Lands.

FOR SALE—
—GRIDER & HAMILTON'S—
—VERNON PARK—
Just among the big things doing. Ascot Park, Huntington's great car shops and car barns, hundreds of the employes must reside. The building of the Ascot avenue car line through Vernon Park on Ascot avenue. Greatest selling tract in the city; half sold before street improvements were in. We now have miles of cement curbs and 5-foot sidewalk laid and streets graded—all made free. We have 400 lots, rich loam soil, all kinds of choice trees and berries in bearing. Visit our tract and compare it with all others. You will buy. Located on Vernon avenue, 45th, 46th, 47th, 48th, Ruble, 49th, 50th and 51st streets and Ascot avenue cars. You can buy choice residence lots from $250 to $600 on terms to suit. Call at all times to show the tract, including Sunday, at our
—BRANCH OFFICE—
—8TH AND CENTRAL AVE.—
Take Vernon cars at Second and Spring sts., down Central ave. Every car will pass. In value inside of a year. Half a hundred houses going up. Don't delay; go out today. Call and get illustrated map at GRIDER & HAMILTON'S,
223 W. SECOND STREET.

FOR SALE—
NORTH PARK TRACT.
Adjoining City Limits of Hollywood.
LARGE LEVEL LOTS,
Price
$400—Each—$400
STREETS GRADED, OILED AND GRAVELED, CEMENT CURBS.
West Pico Avenue Cars to Main.
$1500—BUILDING RESTRICTIONS—$1500
BEST TERMS EVER OFFERED.
$10 DOWN, $10 MONTHLY.
NO INTEREST; NO TAXES.
Over 100 lots sold, so don't delay.
TAKE SANTA MONICA CAR VIA COLEGROVE TO WESTERN AVE.
Branch office cor. Western ave. and car line. Representative always on the tract.
For free tickets, maps, etc., call or address
CHAS. S. MANN,
216 W. Fourth st.
Phone 4634.

FOR SALE—$50 TO SELLER, 1218 TENNESSEE, 5

Liners.

STOCKS AND BONDS—
And Mortgages.

WE ARE ALL AT ONE TIME OR ANOTHER OFFERED INDUCEMENTS WHICH WE Should investigate and if we find the other man has given us the facts we might make money by helping him, provided his security is good.

WE HAVE A LITTLE STORY which if investigated will warrant you in becoming interested with us and IT IS THIS: SOME MONTHS AGO A MINER listed with us for sale the LUCKY BLACKSMITH GROUP OF MINING CLAIMS, STATING HE HAD WORKED THE PROPERTY 11 YEARS, and that the time had come when a quartz mill must be put on the property, stating also that the ore was very rich and plenty of it. WE, HOWEVER, SOLD THE FIVE CLAIMS TO AMERICAN GOLD MINING CO., and upon investigation the ledge was found to be 8 inches wide on the surface and that at a depth of 65 feet it was 3 feet 10 inches, and that samples taken clear across the ledge proved the ore to be worth OVER $60.00 PER T.... We have been advised to offer stock at a low price to raise balance required to put up the mill and operate same first month at which time it is expected dividends will start and continue.

THE WRITER WAS PRESENT WHEN the above property was investigated and knows there is ample ore on the dump and in sight to run a quartz mill many years, and that the entire property cannot be worked out in A lifetime.

WE ARE SELLING STOCK ON INSTALLMENT PLAN and will set a time when we are willing to guarantee the dividends, and better still, we are willing to pay liberal price for the first or ten years' profit on this stock, AND ALSO GUARANTEE ANY PERSON'S EXPENSES WHO MAY WISH TO INVESTIGATE THE TRUTH OF OUR CLAIMS.

YOU CANNOT COME AT US TOO HARD ON THIS DEAL. WE KNOW THERE'S PLENTY IN THE PROPERTY TO PROTECT US and all who become interested, and we do not intend to be selfish, provided you take the matter up with us at once. We are advised to raise a little more money as quickly as possible and invite those wishing to get in on the best ever offered to see us at once, or write for such information as you wish. Our references are ample.

MOODY & CO.,
21 311 Mason Operahouse.

THINGS ON WHEELS—
All Sorts.

AUTOMOBILES.

FOR SALE—WHITE TOURING CARS. WE have the 2 finest cars in the city, for sale at prices which will interest you. These are all in splendid condition, are only for sale because owners have purchased high powered gasoline cars.

Green car with side basket and searchlight, run 800 miles, not a scratch.

Red car with canopy top, and searchlight, used 1 week.

Green car only run 600 miles.

WESTERN MOTOR CAR CO., 739 S. Spring st. 19

"EVERY KNOCK IS A BOOST"—

We take this means of thanking those of our competitors who are spending one-half their time in "knocking" the Oldsmobile, and the other half in offering our customers from $150 to $300 more than market value for their Oldsmobiles in trade for other makes of machines. We would suggest that you raffle or auction your "experiments" off to the highest bidder and let us figure with you for a branch agency. PIONEER MOTOR CO., 420 S. Hill st.

ALL MAKES OF NEW AND SECOND-hand motor cars bought, sold and exchanged. Investigate our novel system of inspection and guarantee.

We have several bargains on the floor today of Oldsmobiles, Northern, Cadillacs, Auburns, Autocars, Electrics, etc.

THE MOTOR CAR EXCHANGE.

Helderman & Pearson, Motor car brokers and engineers, 1028 S. Main.
22 "IT'S JUST WHAT WE SAY IT IS."

BARGAINS — FRANKLIN, 4 CYLINDER, never run 1000 miles, 1906; Stevens-Duryea, fine condition, 1906, snap; Cadillac with tonneau, almost new, $425; Cadillac with tonneau, 2½ Pirk detachable tires on rear, brand new tires on front, $50 headlight and side lights, extra seat in tonneau, $550 cash. NORMAN W. CHURCH, 116-118 E. Third st. 21

DON'T THROW AWAY YOUR MONEY ON a second-hand automobile when you can buy a new model Oldsmobile for the same price you would have to pay for a worn-out, old-fashioned machine.

Let us mail you a catalogue. PIONEER MOTOR CO., 420 S. Hill st.

THAT FAMOUS WINTON QUAD YOU HAVE heard so much about has arrived; quite the sensation of the year. Chelsea electric; 4-cylinder motor; perfectly balanced, very fast and strong, side-entrance Tonneau, and the smoothest running thoroughbred on the street. PIONEER MOTOR CO.,
420 S. Hill st.

FOR SALE — ELECTRICS, WAVERLY, Chelsea electric, new batteries and just painted, Pirk, National electric, brand new, at a snap. Will run 25 to 40 miles. WESTERN MOTOR CAR CO., 739 S. Spring.

FOR SALE—4 CYLINDER COLUMBIA TOURing car. The greatest bargain in Los Angeles. Do not fail to examine this splendid car. WESTERN MOTOR CAR CO., 739 S. Spring.

SECOND-HAND OLDSMOBILES, GOOD RUNning order, ranging from $100 to $400 apiece. We always have three or four bargains in these regular runabouts. PIONEER MOTOR COMPANY, 420-422 S. Hill st. Main 2075; Home 4626.

FOR SALE—1 CADILLAC, TONNEAU, $600; 1 Oldsmobile, $275; 1 2-seated steamer, $200; 1 Waverly, electric. All in first class order. Barn at N.E. corner 9th and Maple. Phone Red 2926. 21

FOR SALE—ONE KNOX, MODEL C, COMplete with carriage top; excellent condition throughout; bargain, $725. WEST COAST MOTOR CAR CO., fifteenth and Main.

WANTED—WHITE STEAM OR WINTON in good order; have flat property income $50 per month; call at Imperial Cafe, Spring st. MR. WILCOX. 21

TO LET—STORE, 80x30, CORNER 9TH AND Los Angeles; well for automobile store or shop. JOHN T. ALLEN & CO., 611 E. Third st. 21

FOR SALE—SECOND HAND OLDS WITH fine new tires and engine in fine running shape, $250. NORMAN W. CHURCH, 116-118 E. 3rd st.

FOR SALE—CADILLAC WITH TONNEAU, 4 new tires, $325, best bargain we have. NORMAN W. CHURCH, 116-118 E. 3rd st.

FOR SALE—SINGLE SEAT RAMBLER, light tou . car, at a bargain. W. K. COWAN, 830 S. Broadway.

FOR SALE—SECOND HAND WAVERLY electric auto, fine condition. W. K. COWAN, 830 S. Broadway.

WAGONS AND CARTS.

BARGAINS IN VEHICLES. SPRING WAGons, buggies, harness, from $5 up. See us before buying.

CARRIAGE WRE ING CO.,
S.E. cor. 7th and L. A. sts.

LIVE STOCK FOR SALE—
Horses, Cattle, Mules, Etc.

FOR SALE—HANDSOMEST SMALL HORSE in the city, 14.2 hands high, weight 850 pounds, speedy and very stylish; perfect rider and driver; is a fine weight-packer, and as pretty a saddle horse as you can find. Also new English saddle and bridle; will sell very cheap, as owner has to go east immediately. Call Sunday or Monday afternoon at 1616 INGRAHAM ST., or phone Home 2754. 21

FOR SALE—HANDSOME BAY HORSE, 5 years old, perfectly sound, gentle for lady; also 1 saddle pony, 6 years old, and safe for children; 1 bay driving team, 5 years old, perfectly gentle and sound; roadsters, $100. Call in rear 549 S. FIGUEROA. 21

FOR SALE—SPAN OF MEDIUM MULES, new Studebaker wagon and harness; also camp outfit, together or separate; also good burro. Camped at end of Eastlake Park car line. Come early. Prices cheap. 22

FOR SALE—6 YEAR OLD BAY HORSE, well bred, lofty, city broke, woman can drive, afraid of nothing, sound, stand with weight absolutely safe, kind and gentle, $100. 1016 W. PICO. 21

FOR SALE—FINE 5 YEAR OLD CARRIAGE horse, splendid driver, absolutely sound and a beauty, $125, or will exchange for gentle horse, lady can drive, same value. Call 1188 W. 27TH ST. 19

FOR SALE—BARGAIN, $100; HORSE, BUGgy and harness; black pony, safe for lady, good traveling leather top buggy and hand-made harness. R. W. REYNOLDS, 2329 Pennsylvania ave. 21

FOR SALE—SPLENDID 5 YEAR OLD horse, excellent driver, single and double, absolutely sound, would exchange for pair light drivers. 409 LANKERSHIM BLDG. Home 958. 20

FOR SALE — A SPAN OF GOOD WORK horses, hard and sound, ready to work, also good single driver, suitable for grocery or solicitor, at your own price. 1407 W. 20TH ST.

FOR SALE—AUCTION SALE, SATURDAY, August 25, at 10 a.m., 75 wagons and buggies of all kinds, several sets of good harness, 25 horses. 137 S. LOS ANGELES ST. 20

FIVE STOCK FOR SALE—
Horses, Cattle, Mules, Etc.

FOR SALE—GOOD TEAM OF ORCHARD horses, well trained, true to pull, both $100; good team small mules, $85; fine general purpose horse, $100. Call 2220 W. PICO st. 20

FOR SALE—BAY MARE, 10 YEARS OLD, 1150 pounds, sound, gentle, lady can handle, business buggy and harness, $100. 1715 NORMANDIE ST. Washington street car. 21

FOR SALE—SEVERAL FIRST-CLASS ROAD, delivery or general-purpose horses, from 3 to 5 years old, cheaper than the cheapest. M'LELLAN, 942 S. Los Angeles st. 21

FOR SALE—A PARTLY BROKEN 6-YEAR-old 1350-pound beautiful brown mare, without blemish and sound; call before 9 a.m. (or after 5 p.m. at 644 W. 8TH. 21

FOR SALE—A FINE RUNABOUT, HORSE and harness, suitable for lady or children, owner going East. Inquire NEVADA STABLES, 942 S. Broadway. 21

FOR SALE—OR EXCHANGE—FOR CHEAP driving horse, good large work team, sound and good workers, price only $115, or $60 each. Call at 2029 TEMPLE ST.

FOR SALE—A BEAUTIFUL SORREL DRIVing horse, 15 hands, stylish, good traveler; make me an offer; must sell; weighs 975 pounds. 1236 ARAPAHOE. 21

FOR SALE—BRINDLE JERSEY COW, fresh, very rich, 3 gallons, 4 years old, gentle. Also 1715 NORMANDIE ST. Washington street car. 21

FOR SALE—A GOOD CHEAP 2 HORSE wagon and 2 spring wagons, and one cheap buggy. Must be sold at once. 1855 E. MAIN ST. 21

FOR SALE—ONE FAST DRIVER, CHEAP, can step as fast as you want to ride, party going East. 1855 E. MAIN ST. 21

FOR SALE—A FINE SURREY HORSE, GENtle for lady to drive; city broke. 424 AMERICAN AVE., Long Beach.

FOR SALE—JUST ARRIVED AT 645 ALISO st., a carload of heavy work mules. SAUNDERS & RICE. 21

FOR SALE—A GOOD PAIR OF WORK horses and mules, cheap if sold at once. 1855 E. MAIN ST. 21

FOR SALE—FINE JERSEY-HOLSTEIN COW cheap; must sell; have no place for her. 1240 W. 20TH. 20

FOR SALE—CHEAP, NEW WAGON, HORSE harness, counter and scales. Apply 219 E. 12TH ST. 20

FOR SALE—FAMILY COW; GOOD MILKER, 3 gallons daily. Call 2240 BELLEVUE AVE.

FOR SALE—YOUNG HEAVY HORSE AND wagon. Call at 451 TURNER ST. 21

FOR SALE—HORSE; WOULD BE GOOD FOR fruit peddler; $25. 1474 W. 36TH ST. 21

FOR SALE—7 GOOD ALL AROUND HORSES very reasonable. 906 E. 18TH ST. 20

FOR SALE—4 HORSES AND 2 BUSINESS buggies, 602 SAN PEDRO ST. 21

FOR SALE—CALL AND SEE THIS BAY mare, for $15. 1835 E. MAIN ST. 21

FOR SALE—SOME CHEAP HORSES AND mules, at 1855 E. MAIN ST. 21

FOR SALE—HORSE AND BUGGY. 226 E. 18TH. 21

Hay and Feed.

FOR SALE — ALFALFA, LOOSE, STACKED or baled; mixed barley, oats, alfalfa, stacked, $10 at ranch. 0718 LOCKHART, Box 31, Inglewood.

LIVE STOCK FOR SALE—
Poultry, Birds, Dogs, Etc.

FOR SALE—A SNAP; THE ENTIRE STOCK of the finest White Leghorn ranch in the country; about 500 hds, also 200 pigeons, homers and pouters. Owner wants to go east. 4140 WESTERN AVE. 21

FOR SALE—HENS, WHITE AND BROWN, leghorns, barred rocks, minorcas, buff orpington, thoroughbred pullets, fryers and broilers, 1065 S. FIGUEROA. Phone White 9131.

FOR SALE—FINE LOT OF BULL TERRIER puppies, her last litter was on exhibition in Owl Drug window. Sell cheap. 1715 NORMANDIE ST. Washington street car. 21

FOR SALE—12 YOUNG CHICKS and FOUR young laying hens, thoroughbred Orpingtons, at bargain. Call 2222 W. 14TH ST. 21

FOR SALE—WHITE AND BROWN LEGhorn eggs, 50c setting, $3 per 100. 1027 FLOWER ST.

FOR SALE—GOOD LAYING HENS AND fryers. 2110 S. FIGUEROA ST. West 371. 24

FOR SALE—3 GOATS AT 335 N. MAIN ST. 21

LIVE STOCK WANTED—

WANTED — TO BUY GOOD GENTLE horse, not more than 7 years old; must be good driver; will buy buggy also. R. A. HALL, Monrovia, Cal. 21

WANTED—A PLUG OF A HORSE THAT will drive single; will pay $5 a month, with chance to buy. GEO. M. SALSBURY, La Park, Los Angeles.

LOST, FOUND, STRAYED—
And Stolen.

FOUND—AUGUST 15, BAY HORSE, THREE years old, white blind feet black, mane and tail; star on forehead; also brown horse, star on face; a yellow horse, small star on face. ED. FROHLICK, Dakota street, between Los Robles and Garfield, Pasadena. 21

LOST — NEAR CORNER OF TOBERMAN and 16th, August 17, a female fox terrier dog; 2 large black spots and black and tan ears. Return 1329 WARNER ST. Reward. 21

LOST—DIAMOND RING WITHIN GLOVE; 18k engagement ring. Finder will receive liberal reward. Please call at CARLSON INVESTMENT CO., 124 S. Broadway. 21

LOST—BLACK HANDBAG, ON 30TH, BEtween Hoover and Main, containing gold and silver. Return to 1145 NEW HAMPSHIRE. Reward. 20

LOST — BETWEEN LOS ANGELES AND Pasadena, Saturday, Aug. 13, small grip. Address MRS. WINDER, 449½ Avenue 28. Reward. 21

FOUND—COME TO OUR PLACE, AUG. 17, on SOTO ST., just south of Santa Fe tracks, one bay horse with 3 white feet. 20

LOST—AUTOMOBILE CAP FROM AUTOMOBile wheel. Return BERLIN DYE WORKS, 843 S. Broadway. Reward. 20

LOST—SMALL NICKEL-PLATED EAR trumpet. Finder please return to 1222 WESTLAKE AVE. 21

LOST—DIAMOND LOCKET. FINE GOLD chain; liberal reward if returned to 714 WALL ST. 21

RATE FOR ADS UNDER THIS HEADING, 10c per line; minimum charge, 25c.

MINING—
And Assaying.

GOLD MINE FOR SALE—
WITH AMPLE DEVELOPMENT.
WORK DONE TO PROVE MERIT.

This property is on a proven rich ledge with large quartz mills on both ends of same ledge, and IT IS AN ABSOLUTE FACT THAT THE PROPERTY WE OFFER IS JOINED ON BOTH ENDS AND ALL AROUND IT WITH EQUIPPED PROPERTIES ON SAME LEDGE, and that none of the equipped properties are for sale, because they are paying enormous profits. THERE IS BUT LITTLE more work to be done on the property. We offer to uncover more ore than can be milled in many years, and the location is known the world over to be among the richest districts in the United States.

The owner is unable to equip and operate the property. THERE ARE A HUNDRED FORTUNES in this for the one willing to take it up and only small capital will be required to buy and equip the entire property.

SEE US AT ONCE IF YOU WANT A REAL PROVEN GOLD MINE at about one-hundredth of its present and REAL VALUE. LESS THAN $50 WILL PAY EXPENSES of examining this property and we have ample evidence in our office to prove the values as represented.

This is surely a rare bargain and should be looked into at once if you are looking for something good where a small amount of money will return enormous and quick profit.

MOODY & CO.,
21 311 Mason Operahouse.

IRVING & CO., REFINERS AND ASSAYers. Mint prices paid for bullion or estimates. Fertilizers, waters and analytical tests of all kinds accurately made. 123 N. Main st.

J. J. THOMAS, ASSAYER AND BULLION buyer. Over GERMAN-AMERICAN BANK, First and Main.

BAVERSTOCK & STAPLES, 222 W. FIRST. Assayers. Properties sampled. No students.

S. V. CHILDS CO., 127 W. FIRST ST. ASSAYERS AND METALLURGISTS.

WADE & WADE, ASSAYERS AND CHEMists, 218 E. First st.

OIL PROPERTY—
Miscellaneous.

FOR SALE—SECOND-HAND CASING AND piping, all sizes, 11¾, 9⅝, 7⅝, 5½, 3, 2, tubing, and all sizes piping; if you want any pipes don't miss coming to see us, or write for prices; also have a good standard drilling rig for sale, all complete. Phone James 4611. E. A. CLAMPITT & CO., office corner Lakeshore and Patton st., Los Angeles, Cal.

EDUCATIONAL—
Schools, Colleges, Private Tuition

PHONOGRAPH FREE.
Subscribers to The Times are offered a $1.50 Columbia graphophone at cost of freight, handling, etc., to wit: $1.25, which includes a single record of your own selection. The price of gold-molded records under this arrangement is 25 cents each; (former charge 75 cents each.) The machine can be heard to play at The Times office, where it is on exhibition daily. The plan will be explained fully to any one calling at The Times' Graphophone Department.

TELEPHONE YOUR "WANT" ADS. TO The Times. Special clerks are constantly in waiting at the other end of your 'phone to take your ad. Ring up any time of day or night. Sunset FREE25 ONE Home "THE TIMES."

SURVEYING IN ALL BRANCHES. AND nautical astronomy taught practically; field instruments found; prospectus from H. KERR, Surveyor, 329 Avenue 37. 20

PHYSICIANS—

DR. SMITH, SPECIALIST FOR WOMEN, First-class private hospital; trained nurses; every convenience for the care and treatment of obstetric, surgical and all other female diseases; 18 years in Los Angeles; will give plenty of the best references in the city; free consultation. 'Phone Home 532; residence, 3017. 667½ S. BROADWAY, cor 6th.

FOR WOMEN ONLY—DR. R. G. RAYMOND'S Monthly Regulator has brought happiness to hundreds of anxious women. No pain, no danger, no interference with work; relief in 1 to 5 days. We have never known of a single failure. Mail orders promptly filled. Price $2. DR. R. G. RAYMOND REMEDY CO., room 74, 84 Adams st., Chicago, Ill.

DR. EADS TREATS ALL FEMALE DISeases and irregularities, nervous and chronic illnesses; specific blood poison in every form; home comforts for patients. 453½ S. SPRING ST. 'Phone Home 4180.

CANCER—A SURE, SAFE AND PERMAnent cure, neither knife, plaster nor hypodermic. MRS. S. BRIDGE, with DR. C. Aldrich, M.D., room 8, Hotel Savoy, corner 4th and Broadway.

DR. SOMERS TREATS SUCCESSFULLY all female diseases, and all nervous and chronic diseases of either sex; 25 years' experience. 223-224 CURRIER BLDG., 253 W. Third, between Spring and Broadway.

LONG AND SUCCESSFUL PRACTICE; EXperienced, competent ladies' specialist; strictly reliable; cases guaranteed. MRS. WOODS, 851 W. 19th, bet. Figueroa and Francisco.

MRS. NEWLAND, MIDWIFE, HOME FOR ladies during confinement; diseases of women. 1315 W. SEVENTH ST. Hours 9 to 1.

DR. REBECCA LEE DORSEY, 246-247 9TIMson Bldg., children's diseases and obstetrics. Hours 1 to 4 p.m. Tel. M. 1222.

DR. R. H. WESTON, THE SPECIALIST FOR women; safe and confidential. Call or write. 305 KEARNEY ST., San Francisco.

DR. & MRS. VACY STEER HEDSTROM, specialists for the scalp and hair. 134 W. 4TH, near Spring st.

JULIAN MACRAE, INITIATE, MENTAL and nervous diseases. 1145 S. FLOWER ST. Home 4004.

DR. PRITCHARD, RECTAL, FEMALE and chronic diseases. 150½ S. Broadway.

DR. TAYLOR, FEMALE SPECIALIST AND obstetrics. 108½ W. THIRD ST.

BATHS—
Vapor, Electrical and Massage.

D. HUDDLESTONE, PROFESSIONAL MASseur, calls hotel or residence; first business man treated. Late with Mitchell's, Philadelphia; also Clifton Springs Sanatorium, N. Y. 1404 W. 20TH ST. 'Phone West 2657; Home 4394. 21

PALATIAL BATHS NOW UNDER NEW management; electric treatments by operators. Baths, massage and electric treatments. 445½ S. SPRING ST. Hours 10 a.m. to 11:30 p.m.

ELECTRIC BATH AND MASSAGE SANItarium. Tub, vapor, electric and steam baths. Home 'Phone 8293. MRS. M. HERBERT, Mgr. 20

REMEMBER THE NUMBER, 702 S. SPRING st. Offices 225-227. Vapor and tub baths, massage, electricity, experienced operators, open till 11 p.m. 21

SULPHUME, VAPOR, ELECTRIC AND TUB baths, chiropody and shampooing. 213½ S. SPRING ST. 'Phones Red 9671; Home 3033.

SELECT BATH PARLORS, 115½ SOUTH BROADWAY, room 8. Tub and vapor; no signs; walk right in; open Sundays. 20

MANICURING, FACE MASSAGE, ALSO dress making at 505½ S. MAIN ST. Rooms 14 and 16. Mrs. G. Singleton. 22

343 S. HILL, ROOM 8, VAPOR AND TUB baths, massage, for colds, rheumatism, nervousness. Open every day.

THE MONTELLO—
Vapor, tub baths and massage; expert operators. Treatments $1. 221½ W. FOURTH.

FOR GOOD TUB OR VAPOR BATH AND massage, go to 344 S. HILL ST., rooms 4 and 5, no signs. Tel. Home 6660.

THE PEOPLE'S BATH PARLORS. BATHS and scientific massage given by expert operators. 138 N. SPRING ST. 20

TUB, VAPOR AND ELECTRIC BATHS, massage; competent assistant. Room 12, DOWNEY BLK.

535½ S. SPRING, ROOM 25. MASSAGE AND manicuring. Formerly 322 S. Spring. 22

RATE FOR ADS UNDER THIS HEADING 10c per line, minimum charge 25c

HYGIENE BATHS, 560½ S. BROADWAY. 'Phone Home 3365. Open Sundays.

HOT WATER, IRON STREET, ROOM 215-216. Scientific treatments. TEL. HOME 2229.

SALT WATER BATHS AND MASSAGE, electric treatment. 512 S. Main st. 22

MASSAGE AND BATHS GIVEN BY EASTern lady. 512 S. MAIN ST. 25

FIRST-CLASS BATHS AND MASSAGE. Rooms 1-5. 605 S. Broadway. 21

ATTORNEYS-AT-LAW—

EMPIRE LAW AND COLLECTION AGENCY. Advice free; real estate laws, damages, laws on domestic relations, legal papers drawn. See us first; court costs about $15. A. EBERMAYER, Mgr., 229 Franklin st., (first street north of First st.)

LOS ANGELES LAW AND COLLECTION CO. All kinds collections and law business. 'Phone to Main 2504; Home 1897. Suite 514, GRANT BLOCK. N.W. corner Fourth and Broadway. 20

DYER LAW AND COLLECTION CO. (INC.) Twenty-five attorneys and counselors. Collections made everywhere; no fee without success. 602-03 BRYSON BLK. Tel. Main 1514.

TYPEWRITERS—

FOR SALE—TYPEWRITERS. ALL KINDS, bought and sold, rented and exchanged. TYPEWRITER EXCHANGE, Wilcox Bldg.

FOR SALE—ALL MAKES OF TYPEWRITers, new and second hand, $5 to $60. L. V. CORTELYOU, 217 W. First st. Phone 2529.

THE UNDERWOOD TYPEWRITER IS THE leader. Get information from FOWLER BROTHERS, Agents, 221 W. Second st. 20

A NEW NO. 7 REMINGTON TYPEWRITER for sale; has been used only 30 days. THE NATIONAL BANK OF CALIFORNIA. 21

FOX TYPEWRITER HOLDS WORLD'S record for speed, 222 words minute. 217 W. FIRST ST. 20

COLUMBIA BAR-LOCK VISIBLE TYPEwriter, send for catalogue. 207 Montgomery, S. F.

BLICKENSDERFER AGENCY, 214 FRANKlin st., across from Station C.

DENTISTS—
And Dental Rooms.

SCHIFFMAN DENTAL CO.—
167 N. Spring. Painless extracting, fillings, crown and bridge work, flexible rubber plates. Pure gold fillings, 75c up; all other fillings, 50c up; cleaning teeth, 25c up; 22-carat gold crowns and bridge work, $5; partial plates, $5 up; full sets, $15. Open evenings and Sundays by appointment.

PATENTS—
And Patent Agents.

ST. JOHN DAY, PATENT ATTORNEY, FORmerly of Day & Day, 908 Byrne Bldg., Fourth and Spring. Home 'phone 4667.

PIONEER PATENT AGENCY—28 YEARS IN Downey Block. New 91-page book of Patents free. HAZARD & BARSHAM.

JAMES R. ROGERS, EX-EXAMINER, U. S. Patent Office. Patents. Rm. 134, Byrne Bldg.

MUSICAL INSTRUCTION—

STUDIO, 1327 W. PICO ST. REFERENCES. Miss Pearl B. M'ERIDEN, teacher of piano and harmony; graduate Chicago Musical College. Pupil of H. A. Kelso, Jr.

GENTLEMAN EXPERT PIANIST, LEIPSIC graduate, desires pupils. Address R. box 2, TIMES OFFICE. 20

BOILERS—

CALIFORNIA BOILER WORKS, MANUfacturers of boilers and tanks. Repair work a specialty. 238 QUEROLA ST. Home phone 2479, Sunset Main 2591.

L. A. BOILERS—BOILER WORKS, MF'GS up boilers and tanks; special attention to repair work. 119 REDONDO ST. Tel. Main 2217.

DETECTIVE AGENCY—

ELM'S DETECTIVE AGENCY.—
Will undertake all proper detective business intrusted to it by railroads and other corporations, banks, mercantile houses, attorneys or private individuals. Correspondents in all the principal cities in the United States and Europe. Offices WILSON BLK. First and Spring, Los Angeles.

PRIVATE AND STOCK DETECTIVES, ROOM 402, BROADWAY COURT, 207 Broadway. 22

BUILDING MATERIAL—

FOR SALE—WE ARE OPEN TO RECEIVE bids, for all the material contained in the buildings on the southeast corner 5th and Spring streets. For all information, call on MR. EAGAN, Office of R. A. Rowan & Co., 200 H. W. Hellman Building.
BILICKE-ROWAN FIREPROOF BLDG. CO
20

DRESSMAKING—

WANTED—BY THE DAY, WHITE SEWING and children's clothes; best references. Address MRS. BROOKS, 1824 Grover st. 21

PLAIN SEWING WANTED AT 505½ SOUTH Main st., rooms 14-16. MRS. G. SINGLETON. 22

WANTED — PLAIN SEWING; SHIRT waists, 50c up. 502 E. SIXTH ST., room 4. 21

CHIROPODISTS—
And Manicures.

DR. HOWELL, 216½ S. SPRING ST., ROOM 11. Hours 8 to 6.

MODELS—
And Modelmakers.

MODEL MAKING AND EXPERIMENTAL machinery, Goldman Mfg. Co., 1914 S. Main.

MACHINERY—
And Mechanical Arts.

FULTON ENGINE WORKS, STEEL TANKS, sheet iron work, steel roof trusses, etc. ALHAMBRA AVE., off North Main st.

Schools and Colleges.

LONG BEACH BUSINESS COLLEGE

A Modern, Progressive School of Business and Shorthand. Complete and thorough (five courses); experienced instructors. Equipment new and of the best grade. Elegant new quarters ready in September in one of the best buildings in Long Beach. Beautiful ocean views in school rooms. Boarding department furnishes board at cost. Diplomas granted. Positions for graduates. Catalog and copy of "Progressive" free.
LONG BEACH BUSINESS COLLEGE
LONG BEACH, CALIF.

Mills College and Seminary
FOR YOUNG WOMEN
situated in the beautiful suburbs of Oakland, Calif. Thirty-ninth year. Fall term opens August 10th, 1904. Write for handsomely illustrated catalogue.
MRS. C. T. MILLS, Pres.
Mills College P. O., California

CUMNOCK SCHOOL OF EXPRESSION.
Eleventh year opens Sept. 28.
Elocution, English, Physical Culture, Dramatic Art, Academic Work, Modern Languages and Music. Children's Physical Culture and Reading. Faculty of fifteen experienced teachers. New and strong features in all departments. Athletic grounds for out-of-door exercise and games.
Academy—of High School grade—prepares for Cumnock or any college or university.
Catalogue on request. Office open daily.
Cumnock Hall, 1500 S. Figueroa St.

Marlborough School for Girls
865 West Twenty-third Street
Sixteenth year opens October third. Pleasant, refined home life for twenty-five girls.
Advanced work in English and Art History, and preparation for travel. Certificate admits to leading colleges. Gymnasium and basket ball. No pupils under fourteen will be received.
Mrs. Caswell will be at home after September twenty-sixth. Circulars on application.

Woodbury Business College
209 S. Hill. Summer school, all branches. Call, write, phone.

Girls' Collegiate School—Cass de Rosa, Adams and Hoover Sts. Thirteenth year begins September 22. Beautiful home and day school, thoroughly graded; certificate admits to colleges East and West. Twenty-three teachers; undergraduate course for high school graduates. City office 207 West Third Street.
Principals { ALICE K. PARSONS, B.A. / JEANNE W. DENNEN.

OCCIDENTAL
COLLEGE—Classical, scientific, literary, literary-musical courses.
ACADEMY—Of High school grade prepares students for Occidental or any college or university.
SCHOOL OF MUSIC—Theory, vocal, instrumental. Opens Sept. 14.
Address Pres. Wadsworth, 119 E. Ave. 33.

LOS ANGELES
MILITARY ACADEMY
COMMONWEALTH AVE.
Summer session now open. Coaching and instruction in classes, swimming, games and athletic sports. Just the place for a boy. See us about it. WALTER J. BAILEY, A.M., Principal. Phone, Sunset Main 1556.

"Los Angeles"
BUSINESS COLLEGE 252 W. Third St. Teaches All Commercial Branches. Instructors of long and successful experience. Special attention given to PITMAN, Graham, Gregg & Pernin Shorthand. Call or write.

BROWNSBERGER Home School.
A Reliable Business College.
HOME SURROUNDINGS.
953-5-7 West Seventh Street.
Send for catalogues.
F. BROWNSBERGER, Prin.

SOUTHERN CALIFORNIA
Business College
AND GRAHAM SCHOOL OF SHORTHAND,
336 S. BROADWAY AVE. LOS ANGELES, CAL.
LACKEY, HOOD AND HOLLMANN.

Miss Head's School Berkeley.
Boarding and Day School for Girls. 2538 Channing Way. Pleasant home life, large garden, gymnasium. Accredited to University of California, Stanford, Vassar, Smith, Wellesley. Term Opens August 10, 1904.

Westlake School for Girls.
612 S. Alvarado St., Los Angeles, Cal.
Boarding and day school. Prepares for all colleges. Catalogue upon request.
Principals—Frederica R. de Laguna, A.M. Jessica Smith Vance, A.M.

STAMMERING
Rational cure. Educational and moral. First applicant to next class treated free. I stammered 20 years. J mes Foley, 608 Laguna St., cor. Hayes, San Francisco.

BOYNTON NORMAL
Prepares for County Examination of teachers Xmas '04. Has prepared over 300 teachers Apply at office of Boynton—Fisk Teachers Agency, 359 Stimson Block.

BIBLE LESSONS.

FOR SUNDAY-SCHOOL TEACHERS AND OTHER BIBLE STUDENTS.

Prepared for the Times by J. S. Kirtley.

SUNDAY, AUGUST 21.

Kings xviii, 20-46: Elijah on Mt. Carmel.

CONNECTION.

When Ahab met Elijah, the latter proposed a test to prove to all that Jehovah and not Baal was God. It was the test of fire. Baal, as the god of nature and fertility, had been shown to have no power to bring rain and not Elijah will show that he cannot control the element of fire. Ahab accepted the challenge, and, according to the conditions, the people were assembled on Mt. Carmel to witness the test. Four hundred and fifty priests of Baal were there to lay their sacrifice on the altar and ask Baal to consume it, while the 400 prophets of Asherah contemptuously, or prudently, stay at home, They were given the first chance. There on the top of Mt. Carmel, in sight of distant Tyre, whence they had come, and with the sun, Baal's symbol, beaming on them, they prayed him all day to consume their sacrifice. They had been compelled to build their altars in sight of the people, and could not arrange a deception for burning the sacrifice. They prayed; they circled around their altar with wild chants; they stabbed and cut themselves in frenzy. No answer came and at the time of the evening oblation, probably three in the afternoon, Elijah began his test.

THE LESSON.

I.

"Elijah Preparing for the Test." (Verses 20-35.)

"And Elijah said unto all the people: Come near unto me: and all the people came near unto him. And he repaired the altar of the Lord that was thrown down. And Elijah took twelve stones, according to the number of the tribes of the sons of Jacob, unto whom the word of the Lord came, saying, Israel shall be thy name. And with the stones he built an altar in the name of the Lord; and he made a trench about the altar, as great as would contain two measures of seed. And he put the wood in order, cut the bullock in pieces, and laid it on the wood. And he said, Fill four barrels with water, and pour it on the burnt offering, and on the wood. And he said, Do it the second time, and they did it the second time. And he said, Do it the third time; and they did it the third time. And the water ran round about the altar; and he filled the trench also with water."

The priests of Baal had every natural advantage. Theirs was a god of fire-ore being his specialty; they were given the whole morning and part of the afternoon; they were many and Elijah was alone, save for his one attendant; they had the power of the throne behind them, while Elijah had it in front of him; they had the crowd on their side, while he was the object of their hatred. Yet the odds failed because they were against God. God was a reality to Elijah and he makes his preparation with a calm and victorious confidence.

(1.) Ordinary arrangements.

He prepared the people by calling them together. Some of them had wholly given up Jehovah and gone over to Baal; some of them had been trying to worship Jehovah by means of the heathen symbols; some of them were secret worshipers who were afraid to let it be known. As a whole, they were going limping, tottering, between two conflicting opinions, as on two feeble knees, and he had called on them at the opening (xviii, 21,) His purpose is to win them back to Jehovah. The long drought, the failure of Baal's priests, and the judgment day aspect of Elijah had reduced them at last to a terrified submission.

He next prepared the altar, not the one upon which the priests had laid the pieces of the bullock, but an old altar on which Jehovah was formerly served. He was a restorer of the old religion, a reformer. Sin is always destroying; mending and restoring are necessary. This was symbolical to the gaping crowd that as the altar which Jesebel had "thrown down" was rebuilt, so Jehovah'e worship is to be restored. He used twelve stones in rebuilding it, and that would smite them with the recollection of their guilty division into two nations and at the same time show them that Elijah and his God looked on all the twelve tribes as only one nation with one religion. The twelve stones reminded of the Lord's saying (Genesis xxxii, 28,) "Israel shall be thy name;" the meaning of that name—"a prince that prevails with God"—will remind them of their father Jacob's prevailing prayer at the brook Jabbok, when he wrestled with the angel and got his new name; that will give them confidence in the prayers of this man of God, who prays in the spirit of victorious Israel.

He put the sacrifice on the altar, after having cut the bullock into twelve pieces, and having made a trench about it, as deep as a certain grain measure that would hold two seahs. All this work he must have done with his own hands, while the people stood looking in wondering expectation and Baal's priests stood by sullen and scornful.

(2.) Extraordinary precaution.

As Elijah dug the trench about the altar they must have wondered what it meant, but he proposed such precautions that the priests could not claim that there was any trickery about it. They would themselves have practiced any deception in their power and would, if possible, claim that he had. He had them put four jars of water over the sacrifice and in the trenches, and to do it three times. The water could have easily been gotten from an unfailing fountain under the eastern end of the hill, or from ancient reservoirs cut out of the rocks, traces of which remain to the present time. Elijah proposes not only to avoid the charge of deception, but to show forth his Lord's greatness as startlingly as possible and at the same time to remind them, by the twelve jars of water of the unity of the nation in religion. Wood and sacrifice drenched, trench filled with water, without a tremor of distrust, Elijah is now at the crucial moment.

II.

"Elijah Praying to God." (Verses 36-37.)

"And it came to pass at the time of the offering of the evening oblation, that Elijah the prophet came near and said, O Lord, the God of Abraham, Isaac and of Israel, let it be known this day that Thou art God in Israel, and that I am Thy servant, and that I have done all these things at Thy word. Hear me, O Lord, hear me, that this people may know that Thou, Lord, art God, and that Thou hast turned their heart back again."

The time was propitious, the customary hour for the evening sacrifice. The prayer was necessary, though God intended to defeat Baal. It kept Elijah in intelligent sympathy with God and showed the people who the real God was from whom the power came. It would keep them from regarding Elijah as the source of the power. The calm and confident manner of the prophet will win the confidence of the people. The prayer was wholly unselfish. Its burden was that God might be known as the true God. That was all. As the true God He was from of old—the God of Abraham, Isaac and Jacob; He was God of the whole race, of Israel and his descendants; He was master of Elijah and had

POINTS TO IMPRESS.

(1.) That God's authority comes in the words and deeds of a ... geous godly man.

(2.) That preparation for ... proves our confidence in God.

(3.) That accuracy in our ... equips us for added work.

(4.) That we must see that we do ... get the credit for what God does.

(5.) That the memory of what ... has done in the past for our ancestors must convince us of sin and stimulate our devotion.

(6.) That the only hope for a ... life is to get rid of sin at any cost.

(7.) That little blessings give ... ise of large help.

CHRISTIAN ENDEAVOR.

THE TEST OF COURAGE.

Terse Comments on the Uniform Prayer-meeting Topic of the Christian Endeavor Society, the Baptist Young People's Union, the Epworth League, etc., for August 21: "Standing Alone for God."—[Rom. viii, 31-39.

By William T. Ellis.

Lowell sang—

"They are slaves who fear to s..."

In the right with two or three," which was a pretty general indictment of humanity. The bravest shrink at parting company with their fellows. No normal man likes to be in a minority. The desire to go with the crowd is part of the gregarious instinct of the race. Yet the truth remains indisputable, that the highest manifestation of our humanity is not living as others do, but in daring to be different from all men, if need be, in obedience to the promptings of conscience. A man is never so much a man, never so akin to God, as when he is asserting his individual independence in loyalty to personal convictions.

Every advance made by the ... has been in following an individual who dared differ from his fellows, who dared stand alone for truth and progress.

The man who stands alone ... may be crucified by the crowd, ... will be beautified by their children.

Absolute dependability is a ... trait in any servant of man or ... It must be a joy to the heavenly host to find a disciple upon whom they can count, in any weather, to be one of the pillars upon which He builds His kingdom. And it is worthy of serious consideration that this gift of personal loyalty is within the power of the least of his friends. Not every Christian may be wise or great; not all have talents, as regards number or quality, he may have not; but simple honesty and strustworthiness is possible to all. It is a royal ambition to desire to be a friend upon whom the Lord may safely depend.

Learning to be different from ... often a proof of likeness to God.

Better singular than sinning.

In the last analysis, the ... God on earth must depend upon ... men who dare to be true to their ... ter, at whatever cost to themselves. The blood of the martyrs has ... been the seed of the church; ... been the bulwark of the church ... well.

The jailer is not concerned about ... unpopularity with the prisoners, ... about his popularity with the ... The conductor cares less for the ... ion of discontented passengers ... for the opinion of the railroad ... The soldier's ambition is not to ... the applause of the crowds who ... the drill; but the "well done" of ... commanding officer, from whom ... he may expect promotion. So ... Christian should care little about ... standing before men, but everything about his standing before God. ... men say should affect him but ... what he knows that God thinks. ... conviction deeply rooted that "he ... judgeth me is the Lord," ... moral courage, like unto the ... Paul's.

Luther had to walk a solitary ... but the multitudes that now ... him and bear his name outnumber ... other body of Protestant Christians. John Knox dared stand alone ... more than a million men in the ... country of Scotland alone as ... to call themselves his followers. ... outcast Nazarene trod the winepress ... of suffering alone, but today there ... literally millions of people in ... all over the earth, who would ... go to the death for His dear sake.

The Master stands by every one ... who dares to stand up for Him.

The recent explosion of ... dignation against Bishop Potter ... his action in dedicating a ... loon has still been characterized ... widespread respect, on the part ... sober thinkers, for the bishop's ... age in adhering to his convictions ... the face of inevitable opposition. ... course was a mistaken one, ... was the course of a brave man ... ent to his convictions.

The topic synchronizes with ... day-school lesson upon Elijah ... Carmel. The example of the ... old phophet, a man of the ... priestly interests of his time, ... in daring to defy all the ... with popular prejudice and ... woman's bitter hate, will be ... cited, Elijah stood alone, but ... God did not desert him. He ... does desert His friends. His ... spectacular fashion, before ... an assembled nation, that ... mightier than any multitude ... whoever stands for Him on ... the side of omnipotence is ...

When Francis Ridley Havergal ... went to boarding-school she ... she was the only professed ... there. Her first impulse was ... ceal the fact that she was ... tian, but her second thought was, ... I am the only representative ... ter has here, and therefore ... me the more." The result ... by her loyal life almost ... company of her school ... won to Jesus.

Fear is the foe to ... desert God's side in a crisis ... the" are afraid of what ... them. Yet as Emerson ... not learned the lesson of ... not every day surmount a ... hard task and a high duty? ... one of us is to rise above ... fears and little fears, ... and spiritual fears. "He ... is not made perfect."

Christ's "Lo, I am with ... days," should settle every ... doubts as to his ability ... and to hold out against ... Because in truth, the ... called upon to stand alone ... when he thinks he stands ... finds the Son of Man, with ... power standing by his side.

High-class Carriage Repairing

Painting, trimming, Rubber Tires. Parrott Carriage Co., 327 Main.

Dr. VAUCAIRE'S Stud Book Drug Co. (Dean's) 2nd and Main.

BUSINESS.

FINANCIAL AND COMMERCIAL.

OFFICE OF THE TIMES.
Los Angeles, Aug. 19, 1904.

STATE OF TRADE.

DUN'S WEEKLY REVIEW

[BY THE ASSOCIATED PRESS—P. M.]

NEW YORK, Aug. 19.—R. G. Dun & Company's Weekly Review of Trade tomorrow will say that trade has been somewhat upset by sensational events in the wheat market and the lack of harmony between labor and capital. It is becoming evident that estimates of the wheat crop must be revised. Although other agricultural news is in several respects favorable, the fact remains that for the purchasing power of the farmer is concerned, prices have risen so much that any loss in quality promises to be made up. Some disappointment is felt by those who counted on an early revival of activity in building operations and other industries. Otherwise, news of the week contained much of an encouraging nature. Several manufacturing lines there have stimulated jobbing trade, especially in dry goods and kindred lines. Railway earnings thus far reported for the first week of August show a small gain of 1.4 per cent as compared with last year's figures, while the preceding weeks showed more than usual gains in comparison with 1903. Failures for the week numbered 226 in the United States, against 201 last year, and 24 in Canada, compared with 15 a year ago.

Bradstreet's Review.

NEW YORK, Aug. 19.—Bradstreet's tomorrow will say that conservatism rules the buying movement, which, while gaining in force with leather markets, still lacks the snap shown in former years at this time. The close of the crop season, reports of wheat damage, deterioration, fortified by higher wheat price advances and revisions of crop estimates, has put a stop and steel and cotton goods, with a feeling of more indecision. Cotton goods at first hands is rather backward, does not readily respond to rises in bleached goods. There is, however, some jobbing in that line. Wool is also a quiet buying movement. Woolen goods show a fair inquiry, but the higher prices do not show a large amount of selling. Leather quotations are high, in part a result of a month ago. A wholesale trade in steel prices, particularly in wire products, notably structural materials, which are reported smaller. Unfilled tonnages of plates are reported smaller. Unfilled tonnages of plates are reported smaller. Unfilled tonnages of plates

THE CITY IN BRIEF.

NEWS AND BUSINESS.

Burbank Matinee.

A special matinee performance of "In the Palace of the King" will be given at the Burbank Theater this afternoon.

Angelus's Brother.

Oscar B. Ragland, of this city, who went East some years ago to enter theatrical work, has achieved marked success, and this year has a part of consequence in "The Burgomaster." Ragland will be seen in Los Angeles shortly.

Peck Takes a Rest.

T. C. Peck, assistant general passenger agent of the Salt Lake road, left with his family yesterday afternoon for a two weeks' vacation at Squirrel Inn, up in the mountains back of San Bernardino. This is the first vacation which Mr. Peck has had in five years.

Car Strikes Wheelman.

R. Adair Scott, connected with the office of Schenck, Tatum & Schenck, was struck by a Traction car while riding a wheel at Third and Hill streets yesterday afternoon. He was thrown and his right knee was painfully bruised, but he was not seriously injured.

Mme. Bishop.

Mme. Genevra Johnstone Bishop, who is now resting among friends in Marion, O., will return to Los Angeles during the coming March. Mme. Bishop is to make a professional tour of the Southern States during the early part of the season, and will also visit the principal cities of Cuba.

Gospel Temperance.

Dr. Hugh K. Walker, pastor of Immanuel Presbyterian Church, will preside at Francis Murphy's gospel temperance meeting in Blanchard Hall on Sunday evening. The subject of the meeting will be "Love Never Faileth." Solos will be sung by Prof. Allison, instructor at Whittier Reform School; Miss Belle Martin and Charles S. Lamb.

Native Sons Ask Fruit.

The Native Sons committee arranging for the celebration of California Day, September 9, at the St. Louis Exposition desires a carload of fruit from Southern California for distribution. Persons willing to contribute are requested to notify the Chamber of Commerce or Herman C. Lichtenberger at once.

Soprano's Triumph.

Mrs. Beatrice Hubbel Plummer, soprano, well known in Los Angeles and vicinity, scored a triumph at Chautauqua, N. Y., this week, as soloist. Her work was in the soprano part of "The Messiah," which difficult role she sang before an audience of 1000 persons. So enthusiastically was the work received that she was obliged to give the same encore three times.

St. Thomas's Anniversary.

Solemn vesper services at the Church of St. Thomas the Apostle, on Fedora street, near Pico, will be held Sunday evening, commemorating the anniversary of the organization of the parish. Vespers will be sung in pure Gregorian by a choir of priests. Rev. J. D. Maguire, Ph.D., of the Catholic University of Washington, D. C., will preach.

Philippines Society.

The California Society of the Army of the Philippines had a smoker last evening at No. 313 Grant building. Col. W. J. Fife of Hollywood presided. Speeches were made by him and also by E. L. Canby, H. Straasburg and Joseph Defatti. Gen. Homer Lee invited the society at its next meeting on the first Friday in September to visit Chinatown and witness a drill of 150 Chinese recruits under his direction.

Lankershim Mum.

E. P. Cooper, a hotel man of Denver, is coming to Los Angeles the first of the week with the probable intention of taking a lease on the new Lankershim Hotel at Broadway and Seventh street, if the house meets his favor after an inspection. It is also reported that the Denver man is coming here to assume the management of the hotel for its owner, Col. J. B. Lankershim; but when Col. Lankershim was asked about the matter yesterday he refused to make a definite statement, other than to say that Mr. Cooper will be here next week to look over the house.

Dr. Shields to Speak.

Rev. Thomas Edward Shields, Ph. D., will deliver a lecture on "Culture" Monday evening by request of a local literary club. He will be introduced by M. C. Bettinger, assistant Superintendent of City Schools. Dr. Shields has been delivering a series of lectures at the Sisters' Educational Institute (Catholic) at Santa Monica. He received his doctor's degree in 1895, at Johns Hopkins University. He was for four years professor of biology and psychology at St. Paul's Seminary in Minnesota, and since 1900 has occupied the chair of physiological psychology in the Catholic University of Washington.

Distinguished African.

James Robin, delegate from the South African Association of Missionaries to an important missionary meeting to be held in Great Britain, has been in Los Angeles the past week. Mr. Robin is an educated colored man who has done much for the missionary cause in Southern Africa, and has been in charge of several stations for the Methodist and Presbyterian churches. He himself is non-denominational, but speaks the native languages perfectly. He has translated the scriptures into several African dialects, and has also edited pamphlets in the native tongues.

More New Track.

In pursuance of the road's pet ambition for first-class right of way and fine rolling stock, the Pacific Electric Railway is laying heavier steel throughout the entire length of the old Pasadena line, is reballasting the track where more ballast is needed, and is putting the entire system in as fine condition as possible. A single line of the heavier rails is already spiked in place beyond Highland Park. It is rumored that the cars of the "200" class on the Pasadena line are soon to be transferred entirely to the Garvanza line, and the old Pasadena system, while cars of the powerful Long Beach type exclusively will be used on the Short Line.

Strange Meeting.

A chance meeting in the lobby of the Burbank Theater last night terminated for two New York actors a year of curious coincidences, and leaves in everlasting question a bet of $50, made a twelvemonth ago by the two men, as to who should be the first to enter California professionally. A year since H. W. Metkin and Clelland Lee of New York made a wager that before another year should have rolled around each would be in this State. The bet was laughingly taken; both had no thought of the possibility. Last night they met at the box office as they went to obtain seats for "In the Palace of the King." Metkin is under contract to appear in the City of Mexico, while Lee has an engagement in San Francisco.

BREVITIES.

Are you looking for a home or for any kind of real estate, from a cattle range to a city lot, whether you have cash to pay, want to trade eastern property or some line of business, you will save money, time and trouble by procuring a copy of The Times Real Estate Number, to be issued next Monday. In addition to pens or offers of bargains in California property, with an infinite variety from which every interested person looking for any kind of real estate can select, will be found in this issue. People having specially attractive offers to make from all over the Southwest will have their announcements in this paper, and prospective purchasers can afford to wait for its appearance.

There are undelivered telegrams at the Postal Telegraph-Cable office, No. 238 South Spring street, for Mark Conner, O. E. Jenkins, Charles E. Patterson, J. K. Bartlett, Thomas H. Houston and Miss Edith Clover.

The Times' Home 'phone number has been changed from Exchange 2 to "The Times." Simply ask the operator for "The Times," no prefix or number being necessary.

Rev. Robert McIntyre will preach at First Methodist Episcopal Church, corner Sixth and Hill streets, Sunday morning and evening.

The San Francisco office of The Times is located in room 10, Chronicle Building. Telephone Red 5392.

Dr. Stivers removed to 416 Byrne Bldg. 'Phone Main and Home 197.

There are undelivered telegrams at the Western Union Telegraph office for the following: Herman C. Haffner, D. S. Valencia, Miss Bessie Bruice, Dr. M. N. Buck, James A. Leaves, Clair O. Luyine, Mrs. Thomas Reilly, E. J. Newton, Katie Connell, Judge Fletcher W. Doan, T. L. Rankin, William Wolff, Miss Eloise Watsen.

MARRIAGE LICENSES.

Andeson B. Webb, aged 50, native of Missouri, and Mary A. Bell, aged 40, native of Ohio; both residents of Los Angeles.

Germain Fort, aged 28, native of France and resident of Los Angeles, and Clementine Grazide, aged 21, resident of Puente.

Leslie H. Trice, aged 30, native of New York, and Margaret West, aged 23, native of England; both residents of Pasadena.

Julius M. Patino, aged 26, native of California, and Sadie Comeres, aged 22, native of California; both residents of Los Angeles.

George R. Frick, aged 31, native of California, and Iva M. Cox, aged 22, native of New York; both residents of Colegrove.

Adolph Alexander, aged 52, native of Mississippi, and Florence Kiser, aged 42, native of Georgia; both residents of Los Angeles.

George Reeb, aged 38, native of Germany, and Rosie Scharka, aged 26, native of Germany; both residents of Los Angeles.

BIRTH RECORD.

BRIWER—To the wife of A. Priwer, of 540 Crocker street, a son, fourteen pounds.

KWASIGROCH—To the wife of Thomas G. Kwasigroch, 1029 Hobart boulevard, on 11th, a son.

DEATH RECORD.

THOMAS—At 1525 Rockwood street, August 17, 1904, Debbie Anna Thomas, a native of Kansas, aged 20 years. Funeral from John H. Paul's parlors, Saturday morning, 10 o'clock, August 20. Interment Grand View Cemetery.

M'PHERSON—At Arcadia, Cal., August 16, 1904, Ann J. McPherson, beloved wife of Robert McPherson, a native of Wisconsin, aged 55 years. Funeral services held at Presbyterian Church, Orange, Cal., August 18, 12 o'clock, Rev. Mr. Parker officiating. Interment Santa Ana Cemetery.

BACON—In this city, William P. Bacon, a native of Illinois. Funeral from the undertaking parlors of Cunningham & Gleason, Fifth and Main sts. Today at 2 p.m. Interment Evergreen Cemetery.

FORSTER—In this city, August 19, 1904, Margaret Forster, aged 64 years. Funeral services will be held at Capistrano, Monday, August 22, at 11 a.m.

JORDAN—Joseph Jr., of Alhambra, Cal., aged 15 years, August 19, 1904. Funeral from Presbyterian Church, Sunday, 2:30 p.m.

BLEASDALE—Louise T., at her home, 212 West Twenty-second street. Services from Peck & Chase, at 2 p.m., August 20. Friends invited. Cremation private.

SIMONTON—At his late residence, 127 South Boyle avenue August 16, 1904, G. W. Simonton, aged 80 years 4 months. Funeral Sunday afternoon, 2 p.m., at residence, 127 South Boyle avenue. Vallejo, Cal., papers please copy.

ROGERS—At her late residence, No. 1132 Wall street, August 17, Nancy Rogers, aged 70 years, beloved wife of Alexander H. Rogers. Funeral services will be held at the late residence on Saturday, August 20, at 2 o'clock p.m. Friends are invited.

Los Angeles Transfer Co., 141 W. 8th. Will check baggage at your residence to any point. Tel. 34, 37 or 248. Home 248.

Orr & Hines Co.

Funeral directors. Lady undertaker takes charge of all ladies and children. Tel. Main 41. No. 647 South Broadway. JOHN W. EDWARDS, Manager.

Bresee Bros.' Co., Undertakers.

Broadway and Sixth. Lady assistant in attendance night and day. Tel. Main 342.

Pierce Bros. & Co., Undertakers.

320 S. Flower. Tel. M. 1237. Lady attendant.

Peck & Chase Co., Undertakers.

423-425 S. Hill. Tel. M. 41. Lady attendant.

LUSK CAB CO., 759 S. Main. Hacks, tallyhos, 2-seaters, and livery. Both phones 267.

If You Want to Go East C. Haydock.

Agent Illinois Central R.R., 228 South Spring.

Ocean Park Floral Co.

Now located at 522 S. Spring st. 'Phone Home 6425, Main 2027. E. J. Vawter, Pres.

SAVE CASH! 17 chairs, no waiting. Shave 10c; hair cut, 15c. Hoffman, Spring and Fifth.

Becker Law and Collection Agency.

Becker Law and Collection Agency will make your collections, no fee without success. Establish'd 1896. 200 Lankershim Bldg., corner Third and Spring.

Members of Hollenbeck Lodge, No. 318, F. & A. M., will assemble at the hall, Sunday, August 21, at 1:30 p.m. sharp, for the purpose of attending the funeral of our late brother, G. W. Simonton.

J. WILL DICK, Secretary.

SOUTH GATE LODGE, No. 320, F. & A. M., will confer the second degree this (Friday) evening.

F. H. WHITE, Secretary.

Swindler Swindled.

The classical confidence trick has been neatly played on a would-be swindler by his intended victim. The latter, a cook on a transatlantic liner, had been done himself before, and was too old a bird to be caught again. He struck up an acquaintance with an engaging but obviously sham American millionaire in the train to Paris, confiding to him that he had 40,000 francs in his bag, and meant to amuse himself on the boulevards. "Well met, indeed," said the millionaire. "I have also made my pile, and intend seeing the merry side of life in gay Paree." They started the evening with an expensive dinner, paid for by the American millionaire. At coffee the latter exclaimed: "Hullo, I have not any cigars; suppose you go and buy some. You can leave your bag here, where it will be quite safe. But as you might be suspicious here's my pocketbook. Keep it till you join me again." As soon as the cook's back was turned the American millionaire, of course, bolted with the bag, but the latter only contained old newspapers and the cook's card, with the words "I have been had before; you have met your match this time." In the would-be swindler's pocketbook was a sum of £24 in French notes, which the cook took to the police station, asking the officer to whom he told his tale with understandable relish to give the money to the poor.—[London Telegraph.

WE SEND FOR YOUR CLOCK

And return it without extra charge, repaired and corrected.

Phone Home 2004 or Sunset 2911

NO OTHER CHARGES SO LOW

Watches cleaned.....75c
Main Spring.....50c
Case Spring.....50c
New Hand.....15c
New Crystal.....10c

GENEVA WATCH & OPTICAL CO.
305 SOUTH BROADWAY

THE —Best— —Purest— and Oldest PORT WINE on the market $1 a Bottle

The Good SAMARITAN

SO. CAL. WINE CO.
220 W. Fourth St.
Home, Ex. 16; Sunset, Main, 332.

Tissue Paper Napkins
100 for 35c.
Always Used in Outings.
French tissue and crepe papers, electric light and lamp shades; floral designs to order. Inexpensive decorations.
Sanborn, Vail & Co.
357 S. Broadway.

Drinks from the Rocks
are the drinks drawn from the great, white Onyx Fountain. Cool, sparkling, refreshing and invigorating. Russian Kumyss after the genuine recipe, 5c.
BOSWELL & NOYES, Cor. 3d and Broadway.

We can't afford it.
It would hurt us about four times as much as it would hurt you if we took a slice out of the Brauer-Krohn standard of tailoring quality simply because this
August Clearance Sale
is taking a slice off of regular prices. We want you to understand that.
We want you to feel that you can come right into our store with 24½ good, honest dollars and we will make to your measure any $25 $28.50 or $30 suitings in stock, putting into that suit the regular $35, $38.50 or $30 linings, tailoring and finishing. We want you to realize just as keenly as we realize that this sale is brought out to bring in new customers—and these new customers must judge Brauer-Krohn tailoring and must be attracted to us or driven away from us by their satisfaction in that first suit that they have us make. That's just exactly the truth. $27.50, $25 or $22.50 suits we're ready to make to your order for $19.50.
Can we use any plainer United States?
BRAUER & KROHN
Tailors to the Pastidious
128-30 S. Spring, 114½ S. Main

The Dr. Wong Co.
And Chinese Herbs
INVESTIGATE our past twenty years in city; learn what our medicine has done for the sick. Herbs and medicine for sale. Best of references to responsible people. Sanitarium and office.
713 SOUTH MAIN STREET.

CLEAN SWEEP SALE IS NOW ON.
Eastern Outfitting Company

$5 Down, $1 per Week
Will pay you $300 in 150 weeks.
Dividend Mines Co.
304-305 Grant Building.
Los Angeles - - - - Cal.

Dr. Walter T. Covington
ROPHYLACTIC DENTISTRY
239½ South Spring Street, first entrance North of Christopher's.

FURS Made to order and stored.
D. BONOFF, Furrier, No. 233 South Broadway.

Buy your Bedding at Wholesale
BOSTON BEDDING CO.
524 SOUTH BROADWAY

$1.00

For Machin Tailor-Made Shirt Waists That Should Sell for $3.50 :: :: :: :: ::
Every one them bears the Machin label. Colored Pennings and Madras :: :: :: :: :: :: :: ::
$1.00 EACH

50c
Today gives you the choice of new belts and stocks worth up to $2.00 each. Some fine silks in black and colors. These have not been in the house two weeks
:: : STORE OPEN ALL DAY SATURDAY : ::

Machin Shirt Co.
High Grade Shirt Makers
124 SOUTH SPRING STREET

Finest Shampoo Parlors :: ::
We can wait upon many customers at one time. Every attendant is skilled. We have all conveniences for shampooing, an automatic dry air or sunshine, drying :: :: :: :: :: :: ::
Regular Shampoo.....25c
Puritan Shampoo.....$1.00
Orris Root Shampoo.....$1.00
Dry Shampoo, Onion.....$1.00
Port Wine or Sherry.....$1.00
Weaver-Jackson Hair Company
443 South Broadway

Watch Need Repairing?
We have an expert from the Elgin Watch Factory. When he repairs your watch we guarantee it to be right.
Brock & Feagans
GOLD AND SILVERSMITHS
FOURTH AND BROADWAY

Couches, Lounges, Davenports, Settees
All Styles. All Prices. Look at Our Stock.
R. W. PIERCE FURNITURE CO.,
203-5-7 North Spring St.

OUR NEW STORE OPEN
Visit the finest women's furnishing and garment store on the Coast.
B. B. HENSHEY
521 South Broadway.

We Guarantee
Our tailoring in all respects. There's no such thing as taking chances with Eisner tailoring.
EISNER & CO.
120-122 SO. SPRING STREET.

The Newest Shoes
The ones you notice—the ones you have talked about—come from the
INNES SHOE CO
258 S. Broadway. 231 W. Third St

BARKLEY'S
PORTO RICAN COFFEE
NONE NEAR AS GOOD AT 35c A POUND. . . .
ALL GROCERS

WINES for medicinal purposes must be absolutely pure. You are sure of the best if you order here.
OFF DRUG CO., formerly
SALE & SON
214 South Spring Street

MICROTINE.
A Positive cure for Catarrh, cold in the head, hay fever, headache and all bronchial affections.
Ask Your Druggist for it. SEND FOR ONE WEEK'S FREE TREATMENT.
MOUNTAIN TEA MEDICINE CO.
272 Ninth St., San Francisco, California.

Don't Scold.
Irritability is the nervous affection. Strengthen the nerves with Dr. Miles' Nervine. Sleep better, eat better, work better, feel better, and be better. Sold on guarantee. Book on nerves for postal. DR. MILES MEDICAL CO., Elkhart, Ind.

WHAT'S IN A NAME?
A great deal if "Goodrich" is on your Automobile Tire.
GORHAM RUBBER CO., 326 E. 3d St.

50c Gloves 25c
Odd lines of women's lisle suede gloves, two or one clasps. Special 25c.

"THE DAYLIGHT STORE." Phones Main or Home 132.
Jacoby Bros.
331-333-335 South Broadway.

Fresh Carnations Today 10c.

50c Women's Black Lace Hosiery 33
This is an exceptionally good quality of 50c hosiery, comes in double thread lisle; every pair guaranteed black. All over lace patterns; all sizes. Limit, six pairs to one customer. Special 33c pair.

50c Women's Lisle Hose 39c
Extra fine quality of imported gauze lisle hose, fast black, Hermsdorf dye, splendid summer weight. Special 39c.

20c Women's Maco Hose 12½c
Women's extra good quality Maco hosiery, fast color, comes in black, tan and natural Balbriggan, seamless, silk finish. Special 12½c.

35c Women's Lace Hose 25c
These come in all over lace patterns, good quality lisle thread; extra value at 35c. Special today 25c.

Jacoby Special Hosiery
This hosiery is our own importation and is the best 25c hosiery to be had in the city. fast black with plain, split or white equals any 35c hosiery. Special 25c.

Boys' and Girls' Hosiery 12½
An extra good grade, comes in fast black, heavy ribbed, reinforced knees, double soles, heels, good 18c value. Special 12½c.

50c and 75c Sample Hose
Women's sample hosiery, comes in fancy stripes, white and black effects. Values to 75c. Today 25c.

$1.00, $1.25 and $1.50 Men's Shirts 79c
Almost 100 dozen stylish golf shirts, every conceivable color and pattern, well made and shaped. Values $1.50. Saturday 79c.

75c Men's Underwear 48c
This is the popular new cellular net, comes in a gray color, with small black stripes. Special per garment 48c.

65c Men's Underwear 42c
This is a spring weight, needle net; comes in pink, well finished and very fine. Special 42c.

50c Men's Silk Neckwear
An entire special counter covered with all sorts of scarfs of every conceivable pattern; 50c grades.

75c and 85c Golf Shirts
Men's golf shirts, made of first class materials, fully made. Special today 50c each.

WM. CUMMINGS
SHOE 60 FOOT-FORM SHOES $5 TO $7

Best By Test.
TAN SHOES AND OXFORDS
SALE EXTRAORDINARY.....
A chance no get good quality. This year's styles in broken lines of tans at small prices, at a saving of
75c to $1.25
Per Pair.
Come and Inquire
Fourth and Broadway

The Chances Are

the man whose turnout you most admire bought his carriage and harness of us. We have the goods that win admiration and our prices are right.
Hawley, King & Co.
Broadway and Fifth.

AWNINGS
To protect your homes from the hot sun.
TENTS FOR RENT.
Heavy Canvas for Porches
STEAMER CHAIRS 60c
Hammocks $1.00.
Main 1160. Estimates given.
A. W. SWANFELDT,
220 S. MAIN STREET.

Vest FREE Today
With every suit ordered. Choice of white or colored duck.
Our $15 suits equal any other $30 suit in everything but the price.
Scotch Tailors
330 So. Spring St.

H. RAPHAEL CO.
Manufacturers of Show Cases, Doors, Windows, Transoms
307-311 South Main Street

Did You See These Cots?
$1.75 for substantial hardwood cots with woven wire springs. Special bargain offer today. Easiest credit plans for house furnishing.
DuBOIS & DAVIDSON
313 S. Broadway, Next Examiner.

If you want the purest and best WINES ORDER FROM US.
EDWARD GERMAIN WINE CO.
327-329 Los Angeles Cor. 4th St. Open evenings. No Bar. Tel. Main 918.

SIEGEL'S 3 HATS
Siegel's $3 Hats
Every leading maker represented in our Fall line for 1904 now on display. The hats that save you money. You get the shape, the style and the quality of the $5 hat.
SIEGEL
HATTER, HABERDASHER.
HOTEL NADEAU BLDG.,
103 S. SPRING ST.

There Is No Customer
Like a satisfied customer. If honest, reliable goods, low prices and fair, square treatment convey satisfaction, then all our customers are satisfied customers.

PARROTT'S Tenth and Main Sts.
Builders and Retailers of Vehicles.

LAMB FRUIT CO. MARKET
EVERYTHING FOR THE TABLE
FRUIT VEGETABLES MEATS
POULTRY DELICACIES
PHONES: 398. 452 SO. BROADWAY
BRANCH: 219 W. SECOND

Hutchason Dental Co. 420½ S. Broadway

MUSIC CABINETS
$7.50 to $25.00
Finished in Mahogany and Oak
J. T. Martin

Wheel Chairs Sold and Rented

Schell's Patent Adjustable Form
For Dressmaking
Insures perfectly and comfortably fitting gowns in both home dressmaking and gowns made by the swell modiste.
626 South Broadway

ROYAL Baking Powder
Absolutely Pure.
Made from Pure Grape Cream of Tartar.

Blaney's SHOES FIT THE FEET
410 S. BROADWAY
Phones 1350

J. Tape Worms
And other Parasites Removed.
Dr. Smith & Arnold
302½ S. Broadway.

Screen Doors 75c
Stevens Bet. 6th. Main. Adams Mfg. Co. Home Blk. 2887. Main 1128

APOLLOS
$150 $250 $300 $450
J. B. BROWN MUSIC CO. 313 SOUTH BROADWAY

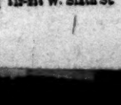
BICCYLES
$20 to $30
....Repairing....
BURKE BROS.
459 S. Spring

Fine Furniture and Carpets
Always busy store—The new firm
Lyon-McKinney-Smith Co.
113-115 W. Sixth St. bet. Spring and Broadway

Editorial Section.
PART II—MAIN SHEET—8 PAGES.
XIIIth YEAR.

Los Angeles Daily Times

City and Country.
NEWS OF THE MORNING.

SATURDAY, AUGUST 20, 1904.
PRICE 3 CENTS

RELIABLE GOODS. POPULAR PRICES.

N. B. BLACKSTONE Co.

Telephones: Home 259, Main 259

DRY GOODS

Spring and Third Sts.

We Close Today at One O'clock

"Onyx" Hosiery

We are sole agents for these celebrated stockings in Los Angeles. If you've worn them you know their many merits. They are the stockings that have created a standard by which all other stockings are judged. Style, finish and wearing qualities considered, they are ahead of all competitors, and they don't cost a cent more than other makes: We show the full line.

Onyx Hose 25c Pair—Women's fine Mace yarn stockings, in white or all black; either medium or light weights, double heel, toe and sole, an exceptional stocking for

2 Pairs for $1.00—Drop stitch hose in Rembrant of Richelieu plain black or split feet.

An extra value in medium cotton hose, double heel, toe and sole. Either of the two styles

Lisles 37½c Pair—Pretty lace effects in a variety of patterns in the popular open work for 37½c.

Lisles 50c Pair—Sheer gauze or gossamer weaves in the finest of lisle thread, double heel, toe and sole, special value at, pair 50c.

Children's Stockings—Medium weights in strong, wearable hose for hard service, double heel, toe and knee, pair 25c. Good heavy vacation hose for 12½c.

Fabric Gloves for Hot Days

WOMEN'S SILK GLOVES, those with the double tipped fingers—the best wearing fabric glove. 2-clasp, white or black—new assortment of sizes,

50c, 75c and $1.25 a Pair

LISLE GLOVES, in grays, modes, tans and black. 3 pretty pearl for a dollar a pair.

NEW FALL SUITS WILL BE ON EXHIBITION MONDAY MORNING

GREAT PRE-INVENTORY

PIANO SALE

A CHANCE TO SAVE $50 TO $150 ON A SINGLE INSTRUMENT

Previous to stock-taking, in order to clear our ware-rooms of a number of new sample pianos, together with several slightly used instruments, and some which have been dropped from our catalogs, we are offering for sale such famous makes as Steinway, Kranich & Bach, Chickering, Emerson, Estey, Haddorff, Richmond, Starr and other reliable pianos at prices ranging

10, 15, 20 and 25 Per Cent. Below Original Values

No person contemplating the purchase of a piano can afford to overlook this remarkable opportunity to get a high-grade instrument at an unusually low price.

Terms during this sale; a small installment down, when the piano is delivered to your home, then small monthly payments until the instrument is paid for. Nothing could be easier.

Geo. J. Birkel Company

Steinway Pianos; Cecilian Piano Players

345-347 S. Spring St. Los Angeles.

Brent's

530-534 South Spring

Freight Free

We prepay freight on furniture to nearly all points in Southern California.

CASTORIA

for Infants and Children.

The Kind You Have Always Bought has borne the signature of Chas. H. Fletcher, and has been made under his personal supervision for over 30 years. Allow no one to deceive you in this. Counterfeits, Imitations and "just-as-good" are but Experiments, and endanger the health of Children—Experience against Experiment.

The Kind You Have Always Bought

Bears the Signature of

Chas. H. Fletcher.

FOO & WING HERB CO.,

CHINESE DOCTORS,

Our herb remedies have CURED HUNDREDS of chronic cases after other remedies failed. Free pulse diagnosis. No questions asked. Absent on Saturdays.

903 S. OLIVE ST., Los Angeles.

Beck, Fischer, Knabe PIANOS.

PACIFIC MUSIC CO., 437-9 South Broadway.

PIANOS—FITZGERALD'S

113 SOUTH SPRING STREET

TRUSSES AND ELASTIC HOSIERY MADE TO FIT

W. W. Sweeney

212-214 S. Hill Removed from 421 S. Hill

Dental Courses Paul Courian Electricity 412 South Spring St.

RNEY-WOODLING TRUNK CO., 419 South Spring

SPECIAL SALE NOW ON.

EARLY POLO INNOVATION.

Morning Play a Success in Santa Barbara.

Crack Driscoll to Line Up With Burlingame.

Great Game Expected Today. Good Racing.

[BY DIRECT WIRE TO THE TIMES.]

SANTA BARBARA, Aug. 19.—[Exclusive Dispatch.] Polo in the morning was the innovation successfully tried today by the stick-and-ball men now playing here. The Whites, H. Praed, Tom Weiss, Dr. Edmonds and B. N. Smith, Jr., defeated the Reds, J. L. Colby, H. Weiss, E. J. Coleman and Francis J. Carolan, by three goals to one, in three periods of high-class play that deserved a larger audience.

All three of the White goals were made by H. M. Praed of Riverside, who was in great form. One was a seemingly impossible shot from the side line, but Mr. Praed's eye was true and his stroke successful. Harry Weiss scored for the Reds. J. B. Weiss umpired. The play was very fast, the cool of the morning having a beneficial effect.

Probably two polo matches will be played tomorrow, Santa Barbara and Burlingame have arranged for a tussle. In addition to the usual picked team affair. Sectional interest is rife in this meeting, and a great game is expected. Tom Driscoll will cast his lot with the Burlingame team, which means that an unusual aggregation of talent will represent the northern club.

PRETTY RACING.

The race meeting this afternoon did not draw nearly the crowd that would have turned out for the event had it not conflicted with the finals of the tennis tournament, but those who did elect to spend their afternoon at the track saw very pretty racing. Had the Santa Barbara County Polo Club been certain that the visiting entries would warrant a race meeting in connection with the polo tournament, there would have undoubtedly been more ponies and horses shipped here especially to race, but the meeting was arranged on such short notice that the committee is well pleased with the showing made.

All the pony races were for amateur riders, top weights being 160 pounds. F. D. Hudson of Riverside carried off riding honors, being up on W. E. Pedley's crack ponies Carlotta and Queen Rucker, and taking three firsts. The afternoon was a clean sweep for the Pedley entries, both Carlotta and Queen Rucker winning every event they started in with ease.

JOLT TO THE WISE.

The last race of the afternoon was a jolt to the wise few who backed C. W. Clark's Bas Blanc with R. M. Tobin in the saddle to win from Carlotta at five furlongs. Bas Blanc, Carlotta and Dudley's Commotion were the only three starters, and after several false breaks, they got off well bunched, Bas Blanc leading to the last eighth, where Carlotta pulled ahead and won easily. Commotion was a fair third.

The first race of the day, a half mile for ponies, brought out four starters, the largest field of the day. Hudson rode Carlotta, L. W. Redington was up on Dudley's Commotion, F. W. Wilson on Boeseke's Sadie, and C. W. Clark on his Morning Glory. The latter was facing the flag for the first time and her rider had anything but a pleasant time of it. While going back after a false break Morning Glory started toward the stable, and although Clark made a game try to stop his mount she was too much for him, and ran half a mile before he controlled her. Clark brought her back, but on the very next break she started again and ran a complete circuit before he had her thoroughly under control. Clark was game, and when the flag fell he was off with the bunch, but the mare was all out and cut no figure in the result. Carlotta took the lead from the first, but Commotion gave her a good race, finishing less than a length to the bad. Sadie was a hopeless third; time, 0:52 2-5.

A FAST ONE.

The fastest race of the day was a quarter, in which all the entries scratched but Pedley's Queen Rucker and Boeseke's Adolph. Queen Rucker ran away and was not stopped till she reached the stand, but in spite of this severe breather she won easily in 21 seconds flat, the track record, with 159 pounds up. Francis Wilson put up a fine ride on Adolph and got all there was out of the horse.

Clark's Cake Walk (152 pounds,) Boeseke's Rudolph (148 pounds) and Dudley's Trixie (160 pounds,) started in the quarter for maiden ponies and finished in the order named, Cake Walk and Rudolph finishing in a grand drive, with Trixie way back in the dust. E. V. Coleman rode Cake Walk and Wilson had the mount on Rudolph. The time was 26 seconds.

Other results of the afternoon were: Half mile for horses, light weights; Boeseke's Susie won, Jennie Sloane second, Barbara third; time 0:51½.

Five furlongs for horses, light weights: Ruiz's José Donlon won, Thayer's Carrie Nation second; time 1:05.

There will be another race meeting Tuesday afternoon.

CORONADO BEACH.

TENT CITY WISPS.

[SPECIAL CORRESPONDENCE OF THE TIMES.]

TENT CITY (Coronado), Aug. 19.—The winners of the whist prizes in the last tournament have been announced as follows: Mrs. Ambler and L. B. Hakes, first; Mrs. Leegar and Mrs. Summerfield, second; Will O. Farrall, consolation.

Miss Hallie Moore of Los Angeles was the guest of honor at a dinner given at the hotel last evening by Mr. and Mrs. H. M. Hamilton. Mrs. Robert Johnson entertained in honor of her guest, Miss Eleanor Ward.

Mr. and Mrs. F. L. Couch of Los Angeles are at the hotel this month, accompanied by L. W. Wooster, a retired naval officer.

Yesterday's arrivals at the hotel included Mr. and Mrs. Arthur S. Auchencloss, Redlands; Mrs. H. H. Nash, Miss W. C. Meyer, Chicago; H. H. Culver, St. Louis.

SAYS HE STOLE FROM LOOMIS.

LONDON, Aug. 19.—A man giving the name of Franz Schneider surrendered himself to the Birmingham police today, accusing himself of stealing papers "from a person about Hampton, believed to be F. Kent Loomis." The man's story is being investigated by the police, but the latter attach no credence thereto, it being pointed out that Mr. Loomis is not believed to have reached Southampton and that no papers are reported to be missing.

CARLOAD OF GOODS GONE.

Negro Jailed as Purloiner of the Property.

Wholesale Job Done by Some Bold Thief.

Looks Like a Sharp Trick on Jamison's Part.

Charged with having stolen a carload of goods, the value of which was about $1000, John Jamison, colored, was arrested last night at 9 o'clock by Deputy Sheriff Franklin and lodged in the County Jail. He will be held until an officer from Bakersfield can come for him, as the crime with which he is charged was committed in that city, although both Jamison and his victim are residents of Los Angeles, and every act in connection with the crime except the actual theft occurred in this city.

J. E. Banks, a second-hand dealer of this city, was the loser, and he it was who secured the warrant for the arrest of Jamison. For several days the officers had been looking for the negro, and last night Franklin picked him up. He does not deny that he had dealings with Banks, but declares that he committed no theft.

Banks went to Bakersfield to purchase a stock from a man who was going out of business. He made the purchase and loaded his goods in a car, finding that he had something less than a full carload, although he had to pay the carload rate. Jamison was also in Bakersfield and, learning that Banks had a short carload, he negotiated with him for the shipment of certain of his own goods in the same car. Jamison's goods were loaded over those of Banks' and for a day or two the two men remained in Bakersfield. Then upon learning that Banks was coming to this city two days later, Jamison left him suddenly and taking the Owl train, came here ahead of Banks. He had his receipts to show that he had shipped goods in that car and upon his presenting them at the railroad office the car was open for him.

It is alleged in the complaint that instead of taking only his own stuff, Jamison supplied the car, taking all the goods that Banks had placed in it. These he sold, and when Banks arrived here and claimed his freight he found only the empty car and no Jamison. Returning to Bakersfield, he swore out a warrant for the arrest of the negro and the document was sent to Los Angeles for service. For a time the officers of the Sheriff's department couldn't land the negro. They found where he is said to have sold the goods, but Jamison himself had disappeared. When he was arrested last night he offered no resistance. He stated that he would explain everything to the satisfaction of the court when he was taken to Bakersfield for trial.

Senator Hoar's condition showed a slight improvement yesterday.

EMERGENCY BUTCHERS.

Packing-house Strike Forces Office Clerks to Abandon Desks and Go Into Slaughter-house.

A Los Angeles man has received an interesting letter from his brother, who is a clerk in the offices of one of the large packing-houses in South Omaha, in which the writer gives some interesting details of the great strike, showing how the office employes have been obliged to forsake their desks, learn the butcher's trade and pitch in and do the bloody work from which the strikers fled. The letter says in part:

"The strike has claimed me completely the last thirty days. I was at the Chicago office the day the men went out. The next day, upon arriving in Omaha, I stopped at the house to get working clothes before going to the plant, and I have been a laborer ever since. Nine traveling men that operated under my direction are all at the plant, as well as many traveling men in other departments; also many from branch houses. We are beginning now to let some of them go back to their places.

"Some of the positions I have filled and in order are:

"Beef-killing floor—Knocking cattle, cleaning tallow from paunches (1 cut.) Lard refinery—Drawing lard into packages, nailing crates, draying lard and supplies. Smoke house—Wrapping meat, nailing boxes. Hog cutting and killing—Making hams (1 cut,) scalding hogs.

"The last two weeks I have been steadily at work making hams in the forenoon during the cutting, and facing hams in the afternoon during the killing. Today was our best record: Cut 850 hogs in forenoon, killed 1004 in the afternoon. I am really now a skilled hog butcher. During the cutting we work in the chill rooms, temperature about 33 deg., and in the killing when on the scalding tub it is like unto a Turkish bath. I do not know of any one that has stood the game better than myself.

"A big per cent. of the men live at the plant. Some have not been away from it in thirty days. I have come and gone daily. This morning, when going to the plant on the street car, I saw the police taking a well beat up negro to the station. I subsequently found that the strikers had dragged him from the car ahead of me. That is the way of the police—to lug off the victim of the assault. One of my assistant is serving as a guard, and when they want anything requiring nerve they call on him. He was hit with a missile one time when getting in a car of strike-breakers, but he did considerable execution with his club on the person of the assailant. The strike is not hurting the standing of the clerks with the company. On the contrary, their readiness to serve any place and their stick-to-it-iveness should stand them in good stead."

ENGLAND'S PRIMATE SAILS.

LONDON, Aug. 19.—The archbishop of Canterbury, Dr. Davidson, and Mrs. Davidson, accompanied by two chaplains, were bid farewell at the railroad station here today by a large number of friends, on their departure for New York. Special permission of King Edward had to be obtained before the archbishop could accept the invitation to visit the United States. Secretary Henry White, representing the American embassy, was among those who bade farewell to the primate, who is the first occupant of this position ever to cross the Atlantic.

The harvest in the government of Samara, in the east of European Russia, is the best in many years. The grain crop, mostly wheat, aggregates about 584,084,600 bushels.

Tom Driscoll, the King of Polo Players, and His Mount. They Will Line up With "Blingum" in the Great Game at Santa Barbara Today.

WILL GAMBLER HAVE TRIAL?

Report That Steele Case is to be Dropped.

Accused Man Avers He Will Go on the Stand.

Ocean Park Magnates are Dragged Into Scandal.

Will City Trustee John C. Steele of Santa Monica ever be brought into court to defend himself from the charge of playing poker with marked cards?

Rumor says "nix."

One of the officers of Justice Pierce's court said yesterday that Steele would probably never be brought to trial.

On investigation by The Times, the rumor about Ocean Park was found to be that Jefferson Thomason, the rancher who caused Steele's arrest, will never come up to prosecute him.

JOHN C. STEELE,
City Trustee of Santa Monica, Accused of Gambling Frauds.

Steele was seen at his house by a Times reporter and said he knew nothing of the dismissal of the case.

"I am not saying anything now, but I will have something to tell later. You wait until I get into court," he said grimly.

An Ocean Park paper published an editorial yesterday heaping abuse upon O. M. Jones, an Ocean Park capitalist, whom it accused of having caused Steele's arrest and of being a frequenter of the poker games himself.

Steele was asked if his story in court would involve Jones. He smiled and said he had nothing to say for the present.

Steele stated, however, at the time of his arrest that it was a scheme to defeat the Santa Monica bonds. Jones's partner, Mr. Fraser, was chairman of the anti-bond mass meeting at which the sensational announcement was made that one of the Santa Monica trustees was about to be arrested for playing poker with marked cards. Both Jones and Fraser worked against the bonds.

Steele was present at the meeting, and when the announcement was made, said "Rats."

City Clerk Hemingway, who is a staunch supporter of Steele's, said yesterday that Steele told him Jones was in the poker games from time to time.

Hemingway said that the charges would not be dropped; Steele would not allow them to be dropped; Steele has a story to tell.

The prospect of Steele's going on the witness stand and telling everything he knows about poker and poker players is creating excitement and cold chills in Ocean Park.

It has been common talk in that town that a hot game has been running right along in an Ocean Park hotel; also for a time one was run by an old-time vaudeville actor in a house near the car barns.

Just how much about this Steele intends telling is a question.

Neither Steele nor Hemingway seem to have anything bitter to say about Jefferson Thomason, the rancher who made the complaint. They evidently believe him to have been a catspaw.

Thomason is known to the poker players as "Goats." If reports are true, this was not the first collection of poker chips that "Goats" ever saw.

ARRESTED IN JAIL.

How the Family Accused Here of Swindling a Furniture Dealer Was Captured.

Detective Benedict returned yesterday from Stockton, having in custody Yancey A. Shrimp and Bessie M. Shrimp, his wife, who were arrested there on a charge of grand larceny preferred by a South Main street furniture firm. They are accused of having bought about $300 worth of furniture and sold it despite the fact that the purchase was made on the installment plan. After having disposed of the goods the family left for the north by wagon.

Shrimp and his wife were captured in a peculiar manner. W. H. Henderson, a brother-in-law of Shrimp, was arrested recently at Stockton on a charge of horse stealing and soon after his arrest the Shrimp family arrived there. The husband and wife went to the jail to see Henderson and gave their names. One of the deputy sheriffs in the office happened to remember the circular and the two were detained until a telegram could be sent here asking whether they were still wanted. Chief Hammel answered to hold them and instead of releasing their visitors the Stockton jail authorities separated them, placing the man in a cell and his wife in the women's department, and then a Los Angeles officer was sent for.

While they were in jail there Henderson's mother called to see him and when told by her son of the charge of horse stealing against him chided him for not having stolen something valuable. She expressed the wish that he be sent to the penitentiary because he had stolen only a horse.

THE PUBLIC SERVICE—OFFICIAL DOINGS.

SUMMARY OF THE DAY.

The amount of money spent in street improvements at the present time is greater than ever before in the history of the city, and there is no doubt that the cost of these improvements will pass the million-dollar mark before the end of the year.

The protest against the gas holder which the Lowe Gas Company is maintaining in the Eighth Ward was referred by the Board of Public Works to the City Attorney.

W. T. Atkinson, the robber whose mask was snatched while engaged in assaulting a rancher, was sentenced to ten years yesterday.

"Bill" Thomas, who has won some notoriety by the defiance that he has bid to the law, is now engaged in a divorce suit with his wife, in which the contention is for the custody of their daughter.

In the Police Court yesterday the health officers convicted three butchers of selling adulterated meat.

AT THE CITY HALL.

MILLION DOLLARS IN STREET WORK.

WONDERFUL ACTIVITY IN CITY IMPROVEMENTS.

Over One Hundred Thousand Dollars Worth of Street Work Has Been Completed This Year or is Now in Process of Construction. Last Year Already Beaten.

Over a million dollars in street improvements!

That is the record Los Angeles is destined to make this year.

Already more street work has been done this year than the total of last year and the cost of some of the biggest jobs yet to be determined.

The assessment books of the street department show that eighty-nine street improvements have been completed thus far this season, costing $450,434.31, against $417,000 for the entire twelve months of last year.

The street department keeps no record of the expenditures made under the private contract system, but Street Superintendent Werdin said last night that at least $300,000 had been spent this year in improving streets in this manner.

In addition there are at the present time four big paving jobs in process of construction on Pico, Hill and Main streets and Central avenue. It is estimated that these improvements will aggregate $175,000.

This makes a splendid total of over $800,000 worth of street work that has either been completed during the first seven months of this year or is now in process.

An unusually large amount of asphalt paving is being done and is rapidly growing in favor in "close-in" districts.

The outside property holders have awakened to the great importance of good streets as a means of interesting buyers in their land and the amount of work done in the outlying districts has been phenomenal.

There has also been a greater proportion of the work done under the cash act than usual.

This is due in a large measure to the action of the Council to have streets wherever possible improved in this manner rather than under the ten-year plan, for the difference in the price is considerable. This stand of the Council has saved many thousands of dollars to the taxpayers. Of the eighty-nine streets which have been completed this year, fifty-seven were done under the cash system.

The largest item thus far is the grading and graveling of Sunset boulevard from Douglas street to Maltman avenue. This work cost $102,504.68.

The second largest assessment is for the improvement of Ninth street from Central avenue to Main street, with asphalt, cobble gutters and culverts, at a cost of $35,665.06.

Another heavy item was for a like improvement on Seventh street between Central avenue and San Pedro street which cost the property owners $31,6.

A striking feature of the street work is that in the vast majority of cases the improvements have been complete, including grading, graveling, curbing and sidewalking.

Comparatively few of the proceedings have called for sidewalks alone.

The amount of labor involved in carrying through one of these proceedings for the improvement of a street is enormous and is never dreamed of by one not familiar with the great amount of detail which is prescribed by the State law.

The work falls heaviest upon the street department, the City Engineer's office and the City Clerk's department.

LOWE GAS HOLDER.

REFERRED TO ATTORNEY.

The protest of the citizens of the Eighth Ward against the gas holder which the Lowe Gas Company is maintaining contrary to law in their ballwick, which was referred to the Board of Public Works from the Council, was up for discussion yesterday.

E. L. Hutchison represented the protestants and urged that the matter be referred to some executive officer, who will see that the nuisance is removed. It was pointed out that the holder is not only dangerous to the health and safety of the people of the neighborhood, but it has been held to be unlawful by every court, from the police justices to the Supreme Court of the State.

C. R. Taylor, superintendent of the Lowe plant, appeared for that concern. He wanted the matter referred to the Board of Health.

Mrs. Hahne, who says that she owns some property in the vicinity, made a humorous talk, in which she tried to make out that a representative of the Los Angeles Lighting Company had called upon her and endeavored to persuade her to sign the protest.

The protest was finally referred to the City Attorney, who will report to the Council the result of his investigations.

In response to a petition from the McCarthy Cable Company the board will recommend that the Council advertise for sale a franchise for the privilege of operating an incline on Court street. It is to be something on the same order as Eddy's railroad on West Third street.

Theodore Wiesendanger came before the board with a protest against the treatment he alleges he has received at the hands of the City Engineer. Mr. Stafford was there to defend his actions, and some rather heated conversation ensued, but the dispute was satisfactorily settled. The board recommended that the following awards of contracts for street improvement work be made:

For grading, graveling, curbing and sidewalk for Thirty-ninth street from Central avenue to the eastern terminus, J. Hein, $1,885.90.

Grading and graveling Toberman street from Twenty-first to Twenty-third street, H. J. McGuire, $193.55.

Curoing and sidewalk on Wilmington street from First to Second streets, S. McCray, $1084.35.

Grading, graveling, curbing and sidewalk on Bonita street from Washington to Twenty-second street, Tryon-Brain Company, $3286.55.

Grading, curbing and graveling of Twentieth street from Bonita avenue to Normandie Tryon-Brain Company, $1347.96.

AT THE COURTHOUSE.

"PIGGERY" MAN ASKS DIVORCE.

THREE MINUTES BEHIND HIS WIFE'S COMPLAINT.

Justice Pierce Has Sorry Day of Tongue-twisting and Ear-wrenching Strain in Attempting to Grapple With the Ramifications of Russian Language—Highwayman Sentenced.

Just three minutes after Mrs. Dora Thomas filed her suit in divorce against William Taomas, the latter also got in his typewritten cry for relief from the matrimonial burden that he said was crushing him to the ground.

Thomas had been in business in several towns throughout the county. He has for several years been regarded as a specialist along his own line. He has dealt in nothing but pigs, and strange he never raised them for market. They are always blind, and "blind" pigs are the only variety of which he has any knowledge. About sixteen times he has been compelled to air his knowledge to some extent in the courts, but not at all unfrequently he "stood pat" and eventually was allowed to go his way. At Azusa, Monrovia, El Monte, Pasadena and at Pico Heights in this city Thomas has run "piggeries," and while others have engaged in the business in a spasmodic and occasional way he has followed it systematically as stated.

When at home Thomas lived with his wife and 10-year-old daughter at Pico Heights. The wife in her complaint avers that he failed to provide either herself or daughter with the necessaries of life, that he drank to such an extent as to make his very presence an infliction. She wants her divorce and the custody of the little girl.

"Bill" Thomas, after he was beaten in the race for the divorce stakes, sat down and thought it over, and then the facts that he had set out in the complaint that was ruled out on the time limit were incorporated in a cross complaint which he filed.

He charges his wife with desertion and practically lets it go at that. But he, too, wants the custody of his little girl, and the fight in the case is to be over the child. He has something of a competence and makes it a point against his wife that she has not the means to maintain and educate the child even if the court awarded the custody to her.

The defendant husband has had such an extraordinary career that the divorce suit is receiving more attention than it otherwise would. Half a dozen times "Bill" Thomas was thought to be cornered; that he had been caught in flagrante delicto, so to say, but every time he got out from under the "blind piggy" and it would be again letting its presence be known without even uttering one single solitary squeal.

TIRED OF WAITING.

ATKINSON GETS TEN YEARS.

Walter T. Atkinson, who held up a rancher named Trueman on the highroad knowing that he had a goodly wad of money with him, and who was afterward captured, got tired waiting for his trial and yesterday pleaded guilty before Judge Smith. He was not asked to break into Judge Smith's vacation in this way, but as he announced his readiness to stand up and acknowledge his crime and get down to steady work at San Quentin he was allowed to have his way.

Judge Smith was filling the role of the "Man with the hoe" among the flowers when the telephone message reached him that a defendant wanted to plead guilty. He at once came down town, and without any time being thrown away Atkinson was sentenced to ten years in the State's prison.

In some respects the crime committed by Atkinson—and a companion who was never caught—was peculiar. Austin E. Trueman is an old rancher who had taken a load of watermelons to Santa Monica, and, after making a good trade, was returning home at night when he was waylaid by two men who had followed him from the seaside town upon seeing that he had money. When they made the attack the old man noticed that the men both wore masks, but in the scuffle he succeeded in pulling the mask off one assailant and was thus able to identify Atkinson later when he was arrested.

Just as soon as Trueman realized that he had robbers to deal with, he dropped the bag containing his money among the straw in the bed of his wagon, and the highwaymen failed to get it.

"WITCHES" LINE UP.

JUSTICE IN DESPAIR.

Justice Pierce has got a fad. He has taken up the study of Russian. The necessity for his doing so was so strongly forced upon his attention yesterday that he at once accepted the opportunity that was offered, and during the day had made a decided advance.

Blass Pusich was before him to urge and every one of the Slavs who appeared as witnesses in the case spoke in such a way as to make a Slavonic grammar and dictionary necessities. When their names were reeled off by the plaintiff in the case—the clerk, bailiff, a deputy sheriff and two police officers threw up the job after nearly having a fit—the court threw up his hands in horror at what lay before him. He wanted Pusich to take a change of venue somewhere, but the plaintiff wanted justice served red hot right off the judicial griddle, and so Justice Pierce resigned himself to the necessities of the case.

It took about two hours to get the facts before the court, for the justice was getting a smattering of the foreign tongue while he became informed of the trouble. It appeared that Pusich lent $50 to Kowasovitch for the purpose of paying a fine or putting up bail—which it was did not shine forth clearly, as there is no word in the Russian language for "fine" and yet it was not conceded that Kowasovitch was guilty of anything criminal beyond having such a flame in his possession.

A witness named Laniovitch testified that he was present when Pusich put up the money, and one Karusouvovitch also said that he was there when Kowasovitch succeeded in "touching" his friend Pusich in behalf of their mutual friend Drascovitch.

There were some side issues to the matter, but in the final showdown Justice Pierce gave judgment for Pusich in the full amount, and then fell back in his chair in an exhausted condition.

FUNNY BUT DANGEROUS.

HAHN AGAIN COMMITTED.

Once more I. A. Hahn has been confined to the asylum at Patton. On several occasions he had to be confined in similar institutions in the East. Yesterday he was before a lunacy commission that sat with Judge Trask.

About a month ago Hahn returned from a trip East and went again to live in a rooming-house conducted by Dr. W. F. Tifft on East Seventh street, where he had lived before he went away. It soon became noticeable that his manner had changed. He kept up a continual chattering that was weariness to everyone. Then, too, Hahn said that he was going to abandon the painting business and get an easier job. He ordered goods about town and soon had his room packed with all kinds of merchandize. Finally, when he kept up conversations in his room with imaginary personages, Dr. Tifft swore to an insanity complaint.

But Hahn was not going to Patton without having his say, and some of his remarks to the court were quite bright, and at times funny.

"What about this any way, Mr. Hahn," inquired Judge Trask. "What is it that has caused you to be brought here?"

"Well, hadn't you better call the witnesses?" Hahn answered pleasantly, "I don't know what they have to say."

"Well, you know what you are brought here for; that they say you are insane? What is there to that?"

Hahn laughed in good-natured, rollicking style.

"I've lived with myself for forty-five years, and I don't know that there is anything the matter with me."

So he fenced with the court, at times interjecting humorous remarks that provoked a laugh, and once or twice changing suddenly to an angry mood. Savagely he told one of the witnesses to stop, and demanded that he tell the court why he thought as he did. In explaining why he talked to himself in his room, and talked, prayed and cussed alternately, he tried to wriggle from under the suspicion that it was uncanny behavior that he had indulged in.

"I have studied oratory for some time," he said, "and it may be that I'll be running for Supervisor or something, and I will want to make my speeches, for that reason I was just practicing."

Then Hahn grinned at the court and examiners to see what they thought of it.

When he was informed that he would be sent to Patton, the patient leaned over the table and asked Judge Trask who he was. The court merely said that he was not testifying, and the bailiff touched Hahn on the arm reminding him that he was addressing the court.

"Well, I don't care; he's no better than I am," and the man's face was no longer smiling. As the hospital nurse came to draw him away he turned on the court.

"Remember," he said, "I don't consider myself under arrest; not a bit of it. I always told them I wouldn't be under arrest, and when I wanted to get out I would get out."

Despite Hahn's apparently lucid manner in talking the medical examiners regarded him as a dangerous man.

NEW INCORPORATIONS.

COMMERCE STILL EXPANDING.

TO DEVELOP ENERGY. The Globe Power Company has incorporated with a capital stock of $2,000,000, fully subscribed. The directors are: C. M. Clark, San Francisco; I. E. Tute, N. S. Sterry, W. E. Dunn and S. M. Haskins, Los Angeles.

LIFTING MACHINERY. The Bradfield Conveyor Company has incorporated with a capital stock of $100,000, of which $49,000 has been subscribed. The directors are: M. Bradfield, J. M. Kellerman, C. M. Smith, W. B. Brown and H. S. Laughlin, all of Los Angeles.

GROCERY TRADE. H. Jevne Company has incorporated with a capital stock of $500,000, of which $500 has been subscribed. The directors are: H. Jevne, J. A. Jevne, Mrs. Mina Jevne, Mrs. Mina Jevne Brawley and R. I. Thomson.

TO MAKE STAMPS. The Pacific Rubber Company has incorporated with a capital stock of $10,000, of which $2000 has been subscribed. The directors are: C. D. Hudson, G. S. Greene, F. B. Kitts, O. L. Ohauson and J. M. Hutchison.

BARTON HOSPITAL. The Clara Barton Hospital incorporated with a capital stock of $25,000, of which $600 has been subscribed. The directors are: H. P. Barton and L. C. Barton, Los Angeles; R. F. Hastreiter, S. R. and C. W. Barton of Riverside.

COURTHOUSE NOTES.

BREVITIES MISCELLANEOUS.

WANTS DAMAGES. Manuel Burnett has begun suit against the Los Angeles-Pacific Railway Company to recover $10,200 as damages, and for moneys expended. It is alleged that in January last the plaintiff was driving a horse and wagon on Bonito Meadow street, and at the crossing, near the Cienega Schoolhouse, a car belonging to the defendant struck the plaintiff's wagon, tipped it over and destroyed it. Burnett avers that he was thrown to the ground, his rib right leg broken, and other injuries inflicted.

COLORED MEN HELD. George Batson, a young colored man, was held by Justice Pierce yesterday, in $1500 bail, to appear for examination on August 31. Batson is accused by a young colored girl, named Maud Swisher, with having committed a rape upon her last May. The girl lives with an uncle and aunt on West Thirty-sixth street, and there are circumstances that make it seem doubtful that the charge can be sustained.

Are You Looking for a Home?

Or for any kind of real estate, from a cattle range to a city lot, whether you have cash to pay, want to trade eastern property or some line of business, you will save money, time and trouble by procuring a copy of The Times Real Estate Number to be issued on August 24. A great number of offers of bargains in California property, with an infinite variety from which every interested person looking for any kind of real estate can select, will be found in this issue. People having specially attractive offers to make from all over the Southwest will have their announcements in this paper, and prospective purchasers can afford to wait for its appearance.

Bring the Little Ones.

Robert J. Burdette will preach a special sermon to children in the Temple Baptist Church, corner Sixth and Hill streets, at 11 o'clock Sunday morning, August 21, on which occasion the children of the Protestant Orphanage will attend in a body. All the children of Los Angeles are most cordially invited to attend this service. Seats free.

News for Travelers.

If you are going to the St. Louis Exposition you want to go with all the comfort possible. The Union and Southern Pacific tourist cars leave Los Angeles daily. They are clean, well lighted, well ventilated, easy riding and travel on fast trains. Secure full information from G. F. Herr, D. P. A., U. P. R.R., 256 S. Spring street, Los Angeles, or Southern Pacific agent.

THE INFERIOR COURTS.

STONES LOOK ALIKE TO HIM.

BENNETT DECLINES TO "KNOW" ROCK HE THREW.

Three Butchers Plead Guilty to Embalming Meat Sold from Their Counters—Shrimps Will be Examined on Monday—Colored Man Has Wad in His Clothes.

H. Bennett and his wife were before the Police Court yesterday charged with all sorts of naughtiness by M. Silen.

Silen occupies one side of a double house on Fremont avenue and rents the other half to Bennett. M. Bunce, the owner of the property, went to collect the rent the other day but Bennett refused to recognize him in the deal, and later Bunce and Silen both returned to the door of the Bennett domicile and demanded the rent.

They were met with a volley of vileness from Mrs. Bennett, who called her husband to the door. While th three men were negotiating, Mrs. Bennett stepped outside and began on Mrs. Silen, who had come to her door. They had words, when Mrs. Bennett slapped Mrs. Silen and the latter's husband stepped between them.

Bennett then rushed out and struck Silen with a stone, which was before the court as evidence. The two prisoners denied everything, and when Bennett was asked if he had ever seen that stone before, he replied:

"Naw; all stones look alike to me."

Mrs. Bennett declared the men tried to get into the house and she put them out.

"I wouldn't let them get at my husband—a sickly man," she said with a show of indignation.

Justice Austin adjudged them guilty of disturbing the peace and they will be sentenced today.

Butchers Have Woes.

After a surcease of some months the woes of the meat embalmers are again upon them.

A meat inspector yesterday filed complaints against three butchers charging them with the use of injurious substances in the meat sold from their shops, and all three pleaded guilty and paid fines of $40 each. They are Charles Reich, D. O. Levy and L. Hohl.

In two of the cases the testimony showed the presence of sulphids of soda and in the other "sulphuric acid in combination." The health office is still at it and other arrests and convictions may be looked for.

Police Court Brevities.

Y. A. Shrimp and his wife, former residents of Boyle Heights, who were brought from Fresno by Detective Benedict to answer to a charge of grand larceny, for having bought goods on the installment plan and then sold them as their own, were arraigned and their examination set for Monday.

Joe Miller, a colored driver for the Diamond Coal Company, was found guilty of insulting two ladies on the street and was sentenced to pay a fine of $60 or be imprisoned for sixty days. He surprised the court by digging the money out of his clothes and paying the fine.

SCHOLARSHIP CONTEST.

LOUIS BRISTOL AGAIN AMONG HIGH FIVE.

THE SCORE.

1.	Bel Skidmore, Downey	100,271
2.	Lula Briant, 1543 West Twelfth street	96,432
3.	Nat B. Browne, Ventura	92,861
4.	Hazel Burke, 625 Court street	84,494
5.	Louis Bristol, 1817 West Pico street	80,441
6.	Omar May Burns, Redlands	78,407
7.	Harry Leftwich, Inglewood	72,745
8.	S. Halsey Thompson, Pasadena	62,911
9.	Laura E. Seward, Claremont	49,680
10.	Beva Johnson, Pomona	48,173
11.	Annie B. Lyon, Long Beach	45,109
12.	Elsie Bamesberger, 750 East Twenty-fifth street	44,437
13.	Frank Brooks, Santa Barbara	38,556
14.	Georgia A. Pitts, 1235 West Eighth street	36,802
15.	Mary Grace Houston, Moneta	36,536
16.	Pauline Scholz, Sawtelle	36,146
17.	Laura Tupman, Hynes	34,754
18.	Charles McCarty, 150 North Alta street	33,981
19.	Leonora J. Campbell, 1026 Macy street	33,752
20.	Bertha Wilson, Santa Monica	31,701
21.	Leigh Smith, Long Beach	30,045
22.	Edna Miller, 1257 East Forty-seventh street	27,550
23.	Harry Poole, 635 South Hill street	19,634
24.	Frank B. Dunwell, 406 North Soto street	17,880
25.	Elisabeth Dehmlow, 2502 West Pico street	17,635
26.	Rosa Glasscock, Chatsworth	16,234
27.	Laura Pier, 756 Ruth Avenue	15,182
28.	Stella Callender, 4844 California street	14,563
29.	Harry W. Shepherd, South Pasadena	13,588
30.	Alice L. Soper, East Hollywood	12,365
31.	Lyman C. Waite, Fernando	12,284
32.	Hubert L. O'Neil, 1544 West Thirty-sixth street	10,732
33.	W. A. Christy Walsh, 2324 Thompson street	10,011
34.	Edgar Sutton, Cucamonga	9,628
35.	Charles Schutt, 415 East Thirtieth street	9,450
36.	Harry Meyers, 1154 Central avenue	9,134
37.	Harry Watson, Westminster	9,109
38.	Harry Bunnell, 2005 Magnolia avenue	8,955
39.	Susie Bantam, 1232 South Hill street	6,850
40.	Littleton McDuff, 1320 Wall street	4,916
41.	Leola Moore, Whittier	4,045
42.	Ross Reel, 3611 San Pedro street	2,906
43.	R. Alva Odell, Santa Monica	2,796
44.	Lester Hews, 1708 South Grand avenue	2,751
45.	Hattie Pinkerton, 243 Winston street	2,638
46.	Robin Tobias, 2903 West Pico street	2,630
47.	Mary Broadhead, 1543 West Twenty-first street	2,127
48.	George H. Lee, 1153 South Hope street	2,101
49.	W. W. G. Hafford, 428 West Second street	1,283
50.	Ethel E. Drew, Riverside	437

NOTICE:—It has been decided to close the contest on Friday, September 2, instead of Saturday the 3rd. This change is made so as to make it possible to announce the final score in The Times of the Sunday following. All contestants and their friends will please govern themselves accordingly. All votes must be in by midnight of September 2, in order to be counted.

Yesterday was about the most uneventful day in the scholarship contest since the beginning of the race, so far as results were noticeable on the surface. Evidently it was "Black Friday" for most of the contestants, but their failure to show any increase in their score may be due to the fact that they are holding back the points gained, so as to make a bigger showing at the week's end.

THE UPS AND DOWNS.

Bel Skidmore and Nat Browne remained quiescent yesterday, Lula Briant registered a gain of 1438 points and is again within less than 4000 points of having enough to be in first place.

Hazel Burke gained 2207 and continues to have a tight cinch on fourth place.

Louis Bristol made a gain of 3387 and recovered fifth place from Omar Burns. The lowest Master Bristol has ever been was seventh place, a few days ago. Now he is climbing back to his high estate among the first five who will get cash prizes of not less than $100 in addition to their choice of scholarships.

Mary Grace Houston has again jumped into fifteenth place, compelling Pauline Scholz to fall back to sixteenth place once more.

Charles McCarty, by a gain of 3457, the largest of the day, has gone up two numbers to eighteenth place, the highest point he has yet reached, compelling Leonora Campbell and Bertha Wilson to retire to nineteenth and twentieth places, respectively.

Charles Schutt had a little streak of luck yesterday and went up two numbers to thirty-fifth place, while Harry Watson was rattled to the place Schutt came from.

Harry Bunnell had his first streak of good luck in many days and scored a gain of 2257 points which took him up just one number to thirty-eighth place. "Bunnie" feels more cheerful than ever now and he has hopes of yet being among the ultimate prize-winners.

Hattie Pinkerton has captured forty-fifth place from Robin Tobias, but yet lacks many votes of having a scholarship within her grasp.

THROOP'S MOST PROSPEROUS ERA.

RAPID GROWTH OF PASADENA'S FAMOUS INSTITUTE.

To Provide for Further Expansion New Buildings Have Been Erected and Important Additions Made to the Faculty and Equipment—Manual Training for All Pupils.

No school in the State has shown more remarkable evidence of prosperity than Throop Polytechnic Institute of Pasadena. The growth which has characterized it for the past five years was greater during the twelve months ending last June than in any similar period of its history. To provide for further expansion, the trustees have found it necessary to put up a new building on the campus, greatly increase the equipment of the shops and other departments, and to get ready many ways for the incoming of the large number of pupils expected at the opening of this school year, September 28. These provisions are made, too, in view of the comforting fact that still another building has been added to those on the Throop grounds by the gift of the beautiful $15,000 Stickney Memorial Hall for the use of the art department of the school. The donor of this fine piece of property, Miss Stickney of Pasadena, had it designed and built for club and art purposes, and it is therefore admirably designed for utilization by students of Throop. Its occupancy at the beginning of the fall term will not only give the art department the advantage of excellently arranged rooms and beautiful grounds, but will relieve the overcrowded rooms in the main building of the school, so that for the coming year ample space can be depended upon for the comfort of pupils and teachers.

Throop's faculty, also, has been strengthened by the addition of several new teachers secured for their qualifications in special departments of study and instruction. As the case now stands the five departments of the school are most efficiently and capably organized. Starting with the grammar department, where children from the fourth to the eighth grades, inclusive, are given the elements of a sound education, Miss Virginia Pease is in control, with an able corps of assistants. She has long been recognized in Pasadena as a genius in the line of instructing young children and having a salutary moral control over them. She will have opportunity to carry her beneficent plans into full effect at Throop, and it may be taken for granted that her department will continue to be one of the strong pillars of the institute. As manual training extends to all departments of instruction in Throop the pupils of the grammar school will have the advantage of daily exercises in wood work, or in cooking, sewing, drawing, clay modeling and that particular form of designing which Prof. Batchelder has so advantageously popularized in the school.

In the academic department the manual work will be found more efficient than heretofore, not only because Prof. Ford, the director of this department, and Prof. Chamberlain, the principal of the Normal School, have both been traveling in the East and taking note of everything that can inure to the benefit of the department, but by reason also of the fact that the equipment in the various shops has been thoroughly reconstructed upon the most approved modern basis. In the realm of cooking, sewing and other branches of the domestic art and domestic science departments, new quarters have been fitted up for their accommodation, additional equipment added, and for the domestic arts department a new teacher secured from the East with a record for the best possible work in that line of education. Prof. Grinnell will bring to his work in the department of biology and the natural sciences increased enthusiasm, drawn from a summer's expertience in the mountains and elsewhere in collecting, collaborating with other scientists, and studying natural conditions as they exist both in the southern and in the central parts of the State. The department has so grown that he will have for the coming year such assistance as may be necessary to round out its efficiency.

In the college the increasing demand for instruction in electrical and mining engineering will be met by all the resources within the control of the institute. Additions are being made to the college laboratories and it is the ambition of the management to augment the already high reputation which Throop enjoys in this higher department of learning.

The commercial department of Throop grew greatly in favor last year under Prof. Felker's able management, and nothing will be spared to make it still more valuable to its students during the present year. A great advantage enjoyed by Throop students in this regard is that they may either take the full two years' course in its business college, having at the same time the opportunity of instruction in some of the manual training branches of the school, or they may confine themselves to the commercial department alone and take a shorter course in book-keeping, typewriting, stenography, etc.

After all that may be said with reference to Throop, the best evidence of the success of its methods is a visit to the institution itself. Visitors are at all times welcome, either during vacation or in school hours, and full information by means of its catalogue and other printed matter is always gladly furnished upon application to the secretary.

Two Throop scholarships, each good for one year's tuition in any department of the institute, are on The Times' list of prizes. Halsey Thompson of Pasadena is an active candidate for one of these, and Frank B. Dunwell, Harry Shepherd, Edgar Sutton and Harry Watson are eager to get the other.

LIST OF SCHOLARSHIPS.

The list of schools from which the scholarships will be selected includes, at present, the following:

University of Southern California.
Throop Polytechnic Institute.
California Polytechnic School.
Dobinson School of Expression and Dramatic Art.
Occidental College.
St. Vincent's College.
Whittier College.
Los Angeles Military Academy.
Los Angeles School of Art and Design.
Los Angeles Conservatory of Music and Arts.
Los Angeles College of Fine Arts.
Los Angeles Business College.
Southern California Business College.
Woodbury Business College.
Brownsberger Home School, Bookkeeping, Shorthand and College Preparatory.
Williams Business College of Pomona.
Cumnock School of Expression.
Freeze Conservatory of Music and School of Dramatic Art.
Y.M.C.A. Special Courses of Study.
Long Beach Business College.
Pacific Telegraph School.

Sarah Tracy's (Hoosen,) School of Castro's Select Languages.

There will be at least some cases two, but of the foregoing list will be augmented emergency may require.

ARMY ORGANI

Some Features Introduced Into the Army That are Borrowed from Europe.

[Portland Oregonian.] the war dispatches of the word "division," which applied to the units of army. The Japanese peace footing is composed men; on a war footing bring the number up to division therefore corresponds army corps, which is by most military nations an arm in which Japan figures less prominently than sion than is the case tions' army corps, but hand each division has thirty-six guns. Th three inches caliber done by them and has been the most striking present war. The Japanese field artillery it has been handled main cause of the taking positions on liouchen and Motien particular strength as to be deemed by the experts before demonstrated that it The Russian artillery generaled and handled duels, leaving the Japunhampered in their emy's infantry.

Next to the artillery and transportation the Japanese have attention. Their army steadily forward the country, and partly during seasons for travel. crossed with pontoon handiness of which experts to think how the taché must have longer drag his unwieldy the Tugela with its nese pontoon is divided sections, each of which as a boat to ferry troops tions again can be three pieces, one mule. To each division is attached a company of about six hundred men exception of a few men are trained soldiers bility each battalion companies, sixty mules animals. Ammunition supplies for the division of this battalion, and to which this system has duced was the subject of all observers when the king brought together all the world.

Organization does not the rank and file, for Staff of the Japanese army itself as valuable as Germans in the war with entire campaign appears mapped out in advance erals in charge of the are likely to have no showing Napoleonic the enemy by some sets the programme for Tokio. So far the only signs of venturing step, and Oyama and have seen their plans carried execution by the trusted with the task.

Bobbie Got Thin

A mother, after days of for a week's absence denly remembered, after well under way, that bottle of a certain within reach of the fingers of her remembered, too, that ing that the child aromatic contents ular bottle.

Hurriedly calling the lous mother prepared telegraphed from the read:

"Hide bottle of Left it on table in An hour later she altogether soothing boy's father:

"Too late. Bobbie —[New York Tribune.

USE THIS BLANK IN REMITTING FOR SUBSCRIPTIONS

Times-Mirror Co.

I desire to aid _____ in securing a Scholarship by subscribing for the _____ TIMES for _____ months beginning _____, 1904.

Indicate here whether NEW or OLD subscription

No. of points due:

I enclose $_____ to my account and deliver to the following address:

(Signed) _____

THE TIMES
Scholarship Contest, 1904

DAILY COUPON.—Score one point for contestant named.

NAME _____

ADDRESS _____

DIRECTIONS—Write name of pupil favored for a scholarship and forward coupon to Scholarship Manager, Times Office.

SATURDAY, AUGU

SPORTING PAGE.

'FRISCO MAY BOLT LEAGUE

Merry War Over Services of Joe Corbett.

Harris Declares Pitcher Will be Retained.

Jeffries Going to Oakland Race Summaries.

[BY DIRECT WIRE TO THE TIMES.]

SAN FRANCISCO, Aug. 19.—[Exclusive Dispatch.] The National Baseball Commission has butted into the affairs of the Pacific Coast League once more and this time it hits the San Francisco club a hard blow, which may possibly result in this league severing its connection with the "syndicate," and returning to its former position in the baseball world. The court of last resort has held that Joe Corbett is ineligible to play with any club operating under national agreement until all evidence in his case has been submitted and the matter passed upon by said court. This decision was made at the behest of the Brooklyn club, which claims "Brother Joe" as its property.

"I was surprised exceedingly to hear of this action," said President Burt today. "Up to now, we have received no official notification from the National Commission."

"What will happen when you do?" President Burt was asked.

"Well, I don't want to say what step will be taken. In other words, I don't want to anticipate trouble, but I will say that I regard this as a high-handed and arbitrary piece of work."

"You can announce that Corbett will pitch against Overall tomorrow," said Manager Harris this morning, "and that this will not be his last game, either."

Manager Harris would not outline his plan of fight, but this much is certain, he is determined to hold Corbett at almost any cost.

TWO BAD THROWS.

COST SAN FRANCISCO GAME.

[BY THE ASSOCIATED PRESS—P.M.]

SAN FRANCISCO, Aug. 19.—Two bad throws cost the San Francisco team today's game. The locals began business with a rush, opening the game with a trio of hits and a brace of runs, but stopped there. Tacoma tied the score in the fourth and in the eighth obtained the winning point on wild throws by Gochnauer and Irwin. Score:

SAN FRANCISCO.

	A.B.	R.	B.H.	S.B.	P.O.	A.	E.
Eastwood, lf	3	0	0	0	3	1	0
Williams, cf	3	1	1	1	1	0	0
Hildebrand, 1b	4	0	1	0	11	0	0
Shehan, 2b	4	0	1	0	2	4	0
Anderson, rf	4	0	2	0	1	0	0
Lynch, ss	4	0	0	0	4	3	0
Irwin, 3b	3	0	0	1	1	3	1
Gochnauer, p	3	0	0	0	0	3	0
Totals	30	2	5	2	27	14	1

TACOMA.

	A.B.	R.	B.H.	S.B.	P.O.	A.	E.
Kane, rf	4	0	2	0	0	0	1
Ryan, 2b	4	0	0	0	3	2	0
Ryder, 1b	3	0	0	0	11	0	0
Brown, ss	4	0	1	1	3	2	0
Beck, cf	4	1	1	0	2	0	0
Kelly, 3b	4	1	1	0	2	2	0
Laughlin, lf	3	0	0	0	2	0	0
Ellis, c	3	0	0	0	6	0	0
Fitzgerald, p	3	0	0	0	1	1	0
Totals	32	2	5	1	30	7	1

SCORE BY INNINGS.

	1	2	3	4	5	6	7	8	9
San Francisco	2	0	0	0	0	0	0	0	0—2
Base hits	2	0	0	0	0	0	0	0	3—5
Tacoma	0	0	0	1	0	0	0	1	0—2
Base hits	2	0	1	1	0	1	0	1	0—6

SUMMARY.

Two-base hits—Anderson, Lynch, Irwin. Sacrifice hits—Hildebrand, Shehan. Stolen base on errors—San Francisco, 2; Tacoma, 2. Double plays—Ryder to Shehan; Anderson to Lynch; Ryder to Brown to Shehan; Anderson to Hildebrand. First base on called balls—Off Knell, 3; off Fitzgerald, 1. Struck out by—Knell, 3; by Fitzgerald, 3. Left on bases—San Francisco, 4; Tacoma, 4. Passed balls—Eagan to Shehan; Anderson to Hildebrand; Miller to Eagan. Hit by pitcher—By Miller to Van Buren. Time of game—1h. 40m. Umpire—O'Connell.

LEAGUE CLUBS' STANDING.

PERCENTAGES TO DATE.

[BY DIRECT WIRE TO THE TIMES.]

CHICAGO, Aug. 19.—[Exclusive Dispatch.] Standing of league clubs to date:

National League.		American League.	
New York	706	New York	660
Chicago	618	Chicago	576
Pittsburg	594	Boston	553
Boston	534	Philadelphia	537
Philadelphia	527	Cleveland	500
Cincinnati	377	Detroit	393
St. Louis	324	Washington	222
Brooklyn	304		

NATIONAL LEAGUE GAMES.

STUPID BASE RUNNING.

[BY THE ASSOCIATED PRESS—P.M.]

NEW YORK, Aug. 19.—Stupid base running and poor batting with men on bases lost the game for New York. Attendance 7700. Score:

Pittsburgh, 3; hits, 6; errors, 2.
New York, 2; hits, 6; errors, 2.
Batteries—Lynch and Carisch; Ames and Warner.

AMERICAN LEAGUE GAMES.

FOUND DINEEN EASY.

[BY THE ASSOCIATED PRESS—P.M.]

BOSTON, Aug. 19.—The first five innings in the St. Louis batting order found Dineen easy and they earned enough to win. Pelty kept Boston's score small, despite St. Louis's hits. Attendance 5000. Score:

St. Louis, 5; hits, 12; errors, 2.
Boston, 2; hits, 5; errors, 2.
Batteries—Pelty and O'Conner; Dineen and Criger.

CLEVELAND-PHILADELPHIA.

[BY THE ASSOCIATED PRESS—P.M.]

PHILADELPHIA, Aug. 19.—In the fourth inning La Joie, the first man up for Cleveland, hit to Cross, whose throw to Davis went into the right field bleachers. La Joie went around the circuit with the winning run. Attendance 10,000. Score:

Cleveland, 2; hits, 6; errors, 2.
Philadelphia, 1; hits, 7; errors, 2.
Batteries—Moore and Bemis; Waddell and Schreck.

NEW YORK-CHICAGO.

[B

SPORTING PAGE.

'FRISCO MAY BOLT LEAGUE.

Merry War Over Services of Joe Corbett.

Harris Declares Pitcher Will be Retained.

Jeffries Going to Oakland. Race Summaries.

[BY DIRECT WIRE TO THE TIMES.]

SAN FRANCISCO, Aug. 19.—[Exclusive Dispatch.] The National Baseball Commission has butted into the affairs of the Pacific Coast League once more, and this time it hits the San Francisco club a hard blow, which may possibly result in this league severing its connection with the "syndicate," and returning to its former position in the baseball world. The court of last resort has held that Joe Corbett is ineligible to play with any club operating under national agreement until all evidence in his case has been submitted and the matter passed upon by said court. This decision was made at the behest of the Brooklyn club, which claims "Brother Joe" as its property.

"I was surprised exceedingly to hear of this action," said President Burt today. "Up to now, we have received no official notification from the National Commission."

"What will happen when you do?" President Burt was asked.

"Well, I don't want to say what step will be taken. In other words, I don't want to anticipate trouble, but I will say that I regard this as a high-handed and arbitrary piece of work."

"You can announce that Corbett will not play against Overall tomorrow," said Manager Harris this morning, "and that this will not be his last game, either."

Manager Harris would not outline his line of fight, but this much is certain, that he is determined to hold Corbett at all hazards, at any cost.

TWO BAD THROWS.

LOST SAN FRANCISCO GAME.

[BY THE ASSOCIATED PRESS—P.M.]

SAN FRANCISCO, Aug. 19.—Two bad throws cost the San Francisco team today's game. The locals began business with a rush, opening the game with a trio of hits and a brace of runs, but stopped there. Tacoma tied the score in the fourth and in the eighth obtained the winning point on wild throws by Gochnauer and Irwin. Batteries:

SAN FRANCISCO.

	A.B.	R.	B.H.	S.B.	P.O.	A.	E.
Shinn, rf	3	0	0	0	6	1	0
Hildebrand, cf	3	1	1	1	1	0	0
Sheehan, 2b	3	1	2	0	2	3	0
Anderson, lf	4	0	1	0	1	1	0
Lynch, 1b	4	0	2	0	11	1	0
Carisch, c	4	0	0	0	4	1	0
Irwin, ss	4	0	0	0	2	4	1
Gochnauer, p	3	0	1	0	1	3	0
Totals	32	2	7	1	27	14	1

TACOMA.

	A.B.	R.	B.H.	S.B.	P.O.	A.	E.
Knell, cf	4	0	2	0	3	0	1
Ryan, rf	3	1	2	0	3	0	0
Boyle, 1b	3	0	0	0	11	1	0
Welch, ss	4	0	1	1	3	2	0
Laughlin, lf	3	0	0	0	2	0	0
Brown, c	4	0	1	0	0	4	0
Arnold, p	4	1	0	0	1	7	0
Totals	30	3	9	2	27	16	2

SCORE BY INNINGS.

	1	2	3	4	5	6	7	8	9
San Francisco	0	0	0	0	0	0	0	2	0
Base hits	0	0	0	2	0	1	2	2	0
Tacoma	0	0	0	1	0	0	1	0	0
Base hits	0	0	1	1	0	0	1	1	0

SUMMARY.

Two-base hits—Anderson, Lynch, Irwin. Sacrifice hits—Hildebrand, Sheehan. First base on errors—San Francisco, 2; Tacoma, 1. First base on called balls—Off Knell, 2; off Arnold, 1. Left on bases—San Francisco, 4; Tacoma, 4. Double plays—Regan to Sheehan, Anderson to Lynch, Nordyke to Eagan, Miller to Van Haltren. Time of game—1h. 40m. Umpire—O'Connell.

LEAGUE CLUBS' STANDING.

PERCENTAGES TO DATE.

[BY DIRECT WIRE TO THE TIMES.]

CHICAGO, Aug. 19.—[Exclusive Dispatch.] Percentage of games won by league clubs to date:

National League—		American League—	
New York	.706	New York	.666
Chicago	.618	Chicago	.596
Pittsburg	.594	Boston	.588
St. Louis	.574	Philadelphia	.57
Brooklyn	.524	Cleveland	.538
Boston	.377	Detroit	.512
Cincinnati	.356	Washington	.222
Philadelphia	.289		

NATIONAL LEAGUE GAMES.

STUPID BASE RUNNING.

[BY THE ASSOCIATED PRESS—P.M.]

NEW YORK, Aug. 19.—Stupid baserunning and poor batting with men on bases lost the game for New York. Attendance 7700. Score:

Pittsburgh	3	hits, 6	errors, 2.
New York	2	hits, 6	errors, 2.

Batteries—Lynch and Carisch; Ames and Warner.

AMERICAN LEAGUE GAMES.

FOUND DINEEN EASY.

[BY THE ASSOCIATED PRESS—P.M.]

BOSTON, Aug. 19.—The first five innings of the St. Louis batting order found Dineen easy and they earned enough to win. Pelty kept Boston's score small, despite St. Louis's attendance 5000. Score:

St. Louis	5	hits, 13	errors, 2.
Boston	2	hits, 5	errors, 2.

Batteries—Pelty and O'Conner; Dineen and Criger.

CLEVELAND-PHILADELPHIA.

[BY THE ASSOCIATED PRESS—P.M.]

PHILADELPHIA, Aug. 19.—In the first inning La Joie, the first man up for Cleveland, hit to Cross, whose throw to Davis went into the right field bleachers. La Joie went around the circuit with the winning run. Attendance 10,000. Score:

Cleveland	2	hits, 6	errors, 2.
Philadelphia	1	hits, 7	errors, 2.

Batteries—Moore and Bemis; Waddell and Schreck.

NEW YORK-CHICAGO.

[BY THE ASSOCIATED PRESS—P.M.]

NEW YORK, Aug. 19.—New York celebrated her return from the West by defeating Chicago. Chesbro was in excellent form. Attendance 6000. Score:

Chicago	1	hits, 4	errors, 1.
New York	6	hits, 9	errors, 2.

Batteries—Wright and Sullivan; Chesbro and Kleinow.

JEFF GOING TO OAKLAND.

WILL FINISH WORK THERE.

[BY DIRECT WIRE TO THE TIMES.]

HARRIMAN SPRINGS, Aug. 19.—[Exclusive Dispatch.] Jeffries suddenly announced this afternoon that he would leave here tomorrow morning and complete his training at the Reliance Club in Oakland. For a while, other members of the party thought this was simply a sham, but during the afternoon Jeff superintended the work of packing, and personally engaged a private stage to take the party down to Calistoga.

Preparations were not allowed to interfere with the work of training, and after dinner tonight Jeffries did the hardest kind of work yet witnessed in the gymnasium. After working for almost two hours, he went into the handball court and boxed twelve rounds, making a total of twenty rounds during the day, in addition to three and a half hours' work with the apparatus.

Jeffries's decision with reference to leaving was forced by the hot weather of the last few days. The thermometer has registered in the nineties, and today the smoke and heat odor from the forest fire that is raging in the mountains a few miles northwest of here added to the discomfort. The entire party will take the train for Oakland tomorrow, and sports who are lucky and are willing to make the trip across the bay will have a chance to see the big fellow at work.

FOR LIPTON CUP.

ALL READY IN SAN DIEGO.

[BY DIRECT WIRE TO THE TIMES.]

SAN DIEGO(Aug. 19.—[Exclusive Dispatch.] At tonight's meeting of the directors of the Corinthian Yacht Club final arrangements were made for the Lipton cup races next week. The South Coast fleet, including the racers Marie, Mischief and Venus, is to be met upon its arrival Sunday morning by all the sailing and power boats in the bay and escorted to the anchoring grounds off the Corinthian clubhouse. The visitors will be entertained while here by the commodores of the yacht clubs and captains of the rowing clubs. The judges of the races will be, Carse, South Coast club; Morgan, San Diego club; Burne, Corinthian. Delegates to form the Pacific Coast Yachting Association will be Jenkins and Carse, South Coast; Gould, Chula Vista; Palmer, San Diego; Burne and Bowles, Corinthian. The latter club recommends E. C. Hickman as one of three timekeepers. The challenges of the Detroit, Marie, Venus and Mischief were accepted. The much-mooted question of time allowance of the Detroit will be settled by the Regatta Committee Sunday afternoon.

WESTERN GOLF TOURNEY.

YESTERDAY'S CONDITIONS HEAVY

[BY THE ASSOCIATED PRESS—A.M.]

CHICAGO, Aug. 19.—Survivors in the western golf championship at the Exmoor Country Club today found gloomy weather and heavy golfing conditions when they began the elimination play in the third round. A cold east rain that had been falling during the night continued all morning. Former national champion Louis N. James having been eliminated from the contest by his defeat yesterday at the hands of Ned Sawyer, only one man remains on that side of the draw—R. McElee. His colleagues in the third round were W. K. Wood, Ned Sawyer and Georgie Clingman. Fay Ingalls, the Harvard champion, was the only out-of-town golfer left in the tournament as the result of the play in the second round.

Rain and dreary weather had no effect upon H. Chandler Egan's playing, and he earned his way into the semi-finals by defeating Ralph Hoagland, 5 up, four to play.

R. H. McElwee defeated G. F. Flynman, jr., 2 up. Fay Ingalls and S. S. Spitzer were all square at 18 holes, and had to begin extra-hole play.

Harvard pluck saved the day for the Cambridge champion and he won from Spitzer at the twentieth hole, 1 up, after putting a ball out of bounds.

D. E. Sawyer defeated W. K. Wood, 4 up, two to play.

As the result of the third-round competition, D. E. Sawyer and R. H. McElwee and Fay Ingalls and H. C. Egan are the semi-finalists this afternoon.

SURVIVORS IN FINALS.

[BY THE ASSOCIATED PRESS—P.M.]

CHICAGO, Aug. 19.—After two rounds of match play in the western golf championship today, H. G. Egan and D. E. Sawyer are the survivors in tomorrow's 36-hole finals for the title once held by Chandler Egan and lost in this tourney by his cousin, W. E. Egan. Every match today was played in a cold, drizzing rain.

Sawyer defeated W. K. Wood this afternoon, 4 up and 2 to play, and followed a brilliant 39 out by the same figures in a total of 78 that is a western record for rainy-day golf. In the afternoon, Sawyer made a runaway race of his match with R. R. McElwee, who had beaten C. F. Clingman 2 up earlier in the day. Sawyer put McElwee out of the match by a score of 6 up and 5 to play.

Saratoga Summary.

SARATOGA (N. Y.) Aug. 19.—Seven furlongs: Memories won, Goldmoney second, Mineola third; time 1:27 4-5.

Mile and a furlong on turf: Lady Potentate won, Homestead second, Brooklynite third; time 1:54 2-5.

Five and a half furlongs: Teacress won, Thirty-Third second, Danseuse third; time 1:08.

The Huron, mile and three-sixteenths: Fort Hunter won, St. Valentine second, Spring third; time 2:01 3-5.

Five and a half furlongs: Dreamer won, Cigarlighter second, Derry third; time 1:07.

Mile: Libra won, Phantom second, Sir Shep third; time 1:41.

Fairgrounds Summary.

ST. LOUIS, Aug. 19.—Six furlongs: Kitty G. won, St. Agnes II second, Queenard third; time 1:16½.

Five and a half furlongs: Picture Hat won, The Missourian second, Drome third; time 1:10¾.

Six furlongs: Algonquin won, Sol Smith second, Extol third; time 1:15¾.

Five and a half furlongs: Willowden won, Yada second, Argosy third; time 1:10½.

Mile: Babb won, Jerry Hunt second, Mamselle third; time 1:45.

Mile and seventy yards: Judsa won, Amboy T. second, Flyer third; time 1:46½.

Chicago Summary.

CHICAGO, Aug. 19.—Six furlongs: Ayr won, Bernice second, H. Hill third; time 1:17 4-5.

Steeplechase, short course: Weird won, King Galong second, Nitrate third; time 2:59.

Seven furlongs: Stroller won, Ahola second, Monastic II third; time 1:29.

Mile: Nuxsus won, Tam O'Shanter second, Ethel Wheat third; time 1:45.

Mile and seventy yards: Freakman won, Voila second, Sweetie third; time 1:49 2-5.

Five and a half furlongs: Cutter won, Intense second, Capitanaza third; time 1:10 1-5.

MOTORCYCLE RECORD.

RISDEN ON WAY NORTH.

[BY DIRECT WIRE TO THE TIMES.]

SANTA BARBARA, Aug. 19.—[Exclusive Dispatch.] C. W. Risden passed through here today from Los Angeles en route to San Francisco on his Indian motorcycle, having set a record for the run of 5 hours and 15 minutes, running time. He stopped thirty-five minutes at Ventura and had no repairs to make. Risden is captain of the Indian Motorcycle Club of Los Angeles.

MAY SUTTON CUP WINNER.

Her Game Seen at Its Best in Match With Sister.

Splendid Women's Tennis at Santa Barbara.

Race Meeting Starts With a Fair Day's Sport.

[SPECIAL CORRESPONDENCE OF THE TIMES.]

SANTA BARBARA, Aug. 19.—"It takes a Sutton to beat a Sutton." Lovers of tennis numbering 1200 congregated today at the Potter courts to witness the finest match of women's tennis ever played in Southern California, and that means in the wide, wide world.

Champion May Sutton, the heroine of more battles on the courts than some of us have hairs on our heads, fresh from a conquering tour of the East in which she achieved the most wonderful record in the history of the game, came home to meet her hardest fight and at the hands of one of her own sisters. There was a dramatic side to the match. The ties that bind brother to brother or sister to sister were forgotten in that hour of play. Had the girls never before set eyes on each other; were they the bitterest rivals that ever swung racket at the net, the match could not have been harder fought or more exciting. Standing on the back lines eyeing each other like a pair of pugilists waiting for the gong and keen for the fray—on the one side the pretty little champion in her glory of golden hair, her jaw sternly set with the dogged determination characteristic of the noble English stock from which she sprung, cool, and confident of the result—across the net the aspirant, a slenderer girl, trim and athletic in figure; a bit worried in expression, yet hardly nervous, and quite fit to do her best, one might be excused for lapse of memory in forgetting 'twas only a tennis match the girls had to play. Had they been fighting for their lives instead of a silver bauble and what it signifies, they could not have been more in earnest. That the gallery went crazy with enthusiasm was to be expected, for whenever Miss May has had a match the enthusiasm of the spectators, East or West, North or South, knows no bounds.

The champion started strongest and piled up four before Sister Florence could strike her game. The fifth game Florence fought her hardest; May's stiffest drives she by hook or crook tumbled back over the net and scored a love game, her only one in the set. Miss May took the next two by her usual dashing play, pounding the ball with all her might whenever she could reach it. Defeat only spurred Miss Florence to renewed effort. In the second set she came on like a thoroughbred, and for a time it looked as if she might win it out. Having scored 18 points, to May's 28 in the opening series, she had shown better than ever before, and in the first half-dozen games of the decisive tussle Miss Florence set a new record for herself.

Winning the first game, she lost three in succession to Sister May's masculine driving, but then made up her mind that she could take the fast strokes as well as anyone, and back they began to go. With a snap of her teeth and a grunt like that of a fighter delivering a body blow with all his might, she would whip her racket into the ball for a smash that not many men could take, but little Florence was in front with a splendidly-judged stroke almost every time and back would go the ball high in air, forcing Miss May to run her hardest. At the net Florence met the champion literally shoulder to shoulder, and it was there she made her showing. Had she possessed the endurance and rugged physique of the champion there might have been another tale to tell, but then she would be another May Sutton, and two of her kind do not grow at the same time on one earth.

With the score 3-1 against her, Florence began to show her best work. By placing and returning that amazed even her sister, Miss Florence took a point—then another—a third and a fourth, making it a love game. Again she won four successive points and achieved a record that has never before been touched by any other lady player—that of winning three love games from May Sutton in one match. The score stood three all and Miss May for once, realized she was up against the hardest fight of her life. For many months—in fact ever since she first showed championship class, tennis lovers have prayed for a chance to see May Sutton at her best—pushing the limit of her game. They saw it yesterday. The seventh game of the second set was one of those sixteen point affairs that girls are supposed never to play. Miss May scored the first two and Florence evened the points to 30 all. Then began a seesaw performance. May put in a good drive, but Florence made it deuce. Back and forth, the game swayed, first one then the other having advantage, but May's superior stamina told and she bunched the necessary three points to win from vantage against her. Florence had shot her bolt and could not keep up the pace. Miss May took the next two games in comparatively easy style winning the cup and the local championship.

Another long-expected treat was brought out when Albert Spaulding and Horace Donnell hooked up in the open finals. Spaulding's victory on form seemed probable as he had only to repeat his success of the Ojai Valley tournament in order to win. He did, but only after a splendid exhibition of a class that might be expected from veteran players, but was hardly to be looked for at the hands of mere youngsters. Horace Donnell started in dashing style, and ran the score to four love before Spaulding could get his drives tamed into decent subjection. From that minute, however, he began to pick up point by point. With rare judgment and unusual perfection of execution, he began slashing in cross court drives that nicked the corners or kicked dust from the white lines, resorting to the lobbing game occasionally for needed points. Donnell was not outclassed though Spaulding appeared to have the strokes on him, and used rather better judgment. Deuce games became monotonous. Steadily running up, passing Donnell at the net, lobbing over his head, Spaulding played a finished game and ran the score to 5 all from 4 love, against him, and winning out the eleventh and twelfth games by some of the most sensational stunts imaginable. Twice Spaulding lobbed; each time Donnell rushed to the net, leaped a la Bell and killed the ball, but Spaulding's racket was waiting for the bounce and on the third attempt to smash, Donnell misjudged and nearly cleared the back fence. The score stood 7-5. Donnell served a screw ball, which Spaulding spilled outside the back lines in the decisive game. A minute later Donnell passed him and them he drove out. Spaulding lobbed perfectly and Donnell's anxiety lost him the doubling point on a wild smash. The scores of the match:

Open singles final, Spaulding beat Donnell, 7-5, 4-6, 6-1, 6-1. Consolations singles—McDuffie beat Guyer, 6-3, 4-6, 8-6. Men's doubles, Donnell brothers beat Mostyn and Redmayne, 6-0, 6-0, Spaulding and McDuffie beat Frink and Barnwell, 10 8, 6-2. Women's consolations, Miss Akyon beat Miss E. Ryan, 6-2, 6-4. Mixed doubles, Miss May Sutton and S. Donnell beat Miss Seymour and Barnwell, 6-1, 6-1.

GRANDJEAN'S LONG WALK.

GOING AROUND THE WORLD.

[BY DIRECT WIRE TO THE TIMES.]

PORTLAND (Ind.) Aug. 19.—[Exclusive Dispatch.] Lewis Grandjean of the Parisian Society of Globe Trotters arrived here today on his walk around the world, begun from Los Angeles. He is endeavoring to win a $10,000 wager and has 1150 days in which to finish the tramp.

TENNIS CHAMPIONSHIP.

EIGHT MEN TO COMPETE.

[BY THE ASSOCIATED PRESS—P.M.]

NEWPORT (R. I.) Aug. 19.—The single tennis championship of America now lies between eight men. Tomorrow's play should furnish the best match so far in the meeting of Larned and Wright, who did not play today. Larned is the favorite. Ward, after his brilliant victory today, is expected to win over Alexander.

H. Ward beat K. Collins 6-2, 9-6, 6-2. W. J. Clothier beat K. H. Behr, 5-7, 6-2, 6-2, 6-3.

LONG BEACH.

SUNDAY-SCHOOL DAY.

LONG BEACH, Aug. 19.—This was Sunday-school day with the Christian Assembly and a number of leading Sunday-school workers took an active part in the morning's programme. The chief topic of discussion was "The Ideal Sunday-school, What It Is and How Best to Secure Results by Live Methods," which was participated in by Prof. C. T. Wright of Redlands, C. R. Moore, Santa Paula; O. D. Cheatham of Orange, J. S. Hawkins of Corona and W. E. Taylor of Santa Ana, ending with a general discussion by the pastors of the best way to secure cooperation with the church. This evening Rev. Hugh K. Walker of Los Angeles gave an interesting address on the world's Sunday-school convention at Jerusalem which he attended.

Saturday will close the assembly with talks on "Twentieth Century Evangelism," H. E. Ward of Los Angeles; "Drifting Periods of Boys and How to Hold them," J. W. Utter of Covina; "The Sunday-school Idea," J. P. McKnight, and "How It Happened," W. J. Shafer of Pomona and E. H. Barber Pasadena.

In the evening Dr. Erwin S. Chapman of the Anti-Saloon League will talk on the liquor question.

HOME MISSION RALLY.

Delegates from all the Congregational churches in the Los Angeles district were present at today's rally of the Woman's Home Mission Union. Reports were made on mission work from several missionaries and officers of various boards and the conditions of affairs among the Chinese, Japanese, Mexicans and Indians. A praise service led by Mrs. C. P. Dorland was followed by an address by Mrs. Robertson of Mentone. At noon a basket lunch furnished by the local members was enjoyed, after which the programme was resumed under the auspices of the Woman's Board of the Pacific. Mrs. C. F. Sawyer gave reports of work done by the board in mission field and Mrs. Elizabeth Spencer of Los Angeles told of "God's Opportunities." A beautiful solo, "He Was Not Willing That Any Should Perish," was sung by Edward B. Dwight of Pasadena. The session closed with a lecture by Mrs. Florence W. Sherman of Los Angeles on "Korea."

DASTARD'S ACT.

Joe Cox, a ranchman, drove to town last night with a fine team of gray horses and tied them to a post, while he went to attend to business matters. During his absence an unknown man slipped up to the team, and drawing a knife cut the hitch strap and then drove the blade to the hilt into the side of one of the horses. Half a dozen spectators started for the dastard, but he ran into an alley and disappeared. The horses were frightened but did not run. The injured animal bled profusely, and a veterinary who was called said that a vital part was narrowly missed. Mr. Cox knows of no cause for the act and thinks it pure wantonness on the part of some degenerate.

ALONG THE STRAND.

Rev. A. W. Adkinson, Rev. Wesley K. eBans, Paul Adkinson, Guy Parkinson and Worth McCrary went fishing yesterday on the launch Evangel and returned with 800 pounds of barracuda and bonita.

The Republican Club of Long Beach will meet Tuesday evening at the City Hall to appoint working committees for the fall campaign.

The local commandery Knights Templars on September 8 will entertain 300 Knights from Springfield, Joplin and Kansas City, Mo., who will visit here on the invitation of W. L. Porterfield, a former member of the lodges.

Mrs. Jennie Allman, who is spending the summer in Long Beach, has received notice of the death of a relative in Homer, Mich., who left her a considerable legacy.

The Riverside Tent, Knights of the Maccabees, will picnic at the beach on next Tuesday.

Moon Question Settled.

The moon question has been pretty thoroughly argued by the corner lyceum at its various sessions during the last week. The recent "spell" of weather was the real cause of the argument, and politics for the time being had to take a back seat. One gray-headed member of patriarchal appearance said there was no use, the west weather would continue till the moon changed on the last quarter, then it would clear up and we should have some fine hay weather. A young member whose faith in the moon theory is considerably shaky said he'd like to have it explained to him how a shadow on the moon 240,000 miles distant could possibly have any effect on the weather in Connecticut. The old gentleman said he couldn't just exactly explain, but it was so, and he knew it was so.

"Well, then," persisted the young man, "how do you account for its raining all day in New York yesterday when it was clear as a bell here? Don't they have the moon in New York same as we do?"

"You dumbed fool," said the old man with withering scorn, "You dumbed fool, ain't we higher up, a good deal higher up? Aren't we nearer the moon?"

That settled it.—[Litchfield Enquirer.

WISHIN' FOR RAIN.

Upon the hillside an' the plain
We've been a-wishin' for the rain;
But, thank the Lord! the sun shines bright,
And earth is lovelier for the light.
In time the thunder'll beat his drum;
The rain will come! the rain will come!

From north to south—from east to west,
We're never knowin' what is best!
Perhaps, if things wuz changed about,
The rain would come an' drown us out.
Some day the thunder'll beat his drum,
An' in God's time the rain will come!
—[Atlanta Constitution.

K C
Baking Powder
IS
WIDELY IMITATED

What better proof of its being a good thing? Be sure you get the genuine.

25 Ounces for 25 cents

SATURDAY SPECIAL

Afternoon and Evening

NO TELEPHONE or MAIL ORDERS

Pretty, solid oak, golden finished Rocker, strongly built,

$1.65

YOU MAY OPEN A CHARGE ACCOUNT

Mackie-Fredericks Co.

Los Angeles, Cal.

345-347 SOUTH BROADWAY

It Beats Them All

The Los Angeles Sunday Times Newspaper and Two Magazines

The Issue for

Sunday, August 21, 1904

Will contain in the large sheets all the news of the world, with intelligent editorial comment; also many special features and departments. One of the interesting features will be

BUSTER BROWN

Who hereafter will be a regular contributor to the gayety of nations through the medium of The Sunday Times. THE ILLUSTRATED MAGAZINE will contain the following and other

Special Articles:

A CHAT WITH FRED GRANT.
He discusses modern warfare, the Philippines and the Army. By Frank G. Carpenter.

BUILDING THE CANAL.
Some interesting facts about the preparation for the tremendous undertaking in Panama. By Frederic J. Haskins.

A VISIT WITH VISAYANS.
Philippine maidens talk English with a newspaper woman. By Emily Grant Hutchings.

CROOKEDEST OF RAILWAYS.
The unique line which connects the mining towns of Clifton and Metcalf, Ariz. By B.M.

HORATIO BINNS, BURGLAR.
The story of a night spent at his vocation. From the London Illustrated Mail.

THE SUMMER STOMACH.
A government expert tells how it should be treated. By John Elfreth Watkins.

WITH THE NIGHT GUARD.
A story of a cattle country of Montana. By E. R. Merrieless.

BROOKS OF VALLAMBROSA.
Famous and beautiful home of the silent Monks. By Mrs. Adams-Fisher.

THE MOROCCO OF TODAY.
Strange scenes and conditions in the city of Tangier. By Poultney Bigelow.

LEGENDS OF THE MAKADOS.
Curious stories woven into the religion of the brown men. By Herbert I. Priestley.

A TRIP INTO THE CLOUDS.
An eastern woman tells of her rare experience. By the Eastern Woman.

RAFTING ON THE PACIFIC.
Description of an interesting industry carried on on this coast. By a Special Contributor.

THE GRAY GOOSE CHASE.
Also what John Houston found at the end of it. By Grace Adele Pierce.

WANA AND AHZI-PAPOOSE.
A tale of Capistrano Mission in the early days. By Mrs. A. S. C. Forbes.

GRANT'S WHITEWASH.
A receipt for the solution with which he whitewashed the White House. By Horace Stevens.

PLEBEIAN PLANTS.
How to make the best use of and to improve the geranium. By Belle Sumner Angier.

WOMAN AND HOME.
Sea Nymphs Up to Date—Newest Bathing Suits—Adown the Pike—How to Decline, etc.

Care of the Body—Development of the Southwest—Farming in California—Good Short Stories, etc.

The Juvenile Magazine.

The Boys' and Girls' part will contain, among other things, a continuation of the story, "The Three Little Donkeys"; the conclusion of "The Legend of Guyenne"; "Bill the Bear," "The Departure of Isaac," two more puzzles by Sam Loyd, and a number of interesting and attractive pictures.

Beautiful Illustrations.

Newspaper and Two Magazines, Only 5 Cents.

"Hold Up Your Hands"

says the highwayman to his victim. There is a safer way to "make" money. Thomas W. Lawson explains in the clearest, simplest manner the heretofore abstruse subject of High Finance, in the SEPTEMBER number of

Everybody's Magazine

Last month thousands waited for 2d Edition

GET YOURS NOW

The edition of the July number of EVERYBODY'S MAGAZINE was 300,000 copies and all sold out in a few days. For August, 350,000. We are printing 425,000 for September in the hope of supplying the demand. Sold on all news-stands.

Yglesias Helminthological Institute, 700 S. E. Corner Seventh and Grand Avenue

Tape worms, stomach, intestinal worms and all other kinds of parasites that infest the human body can be easily removed by the Yglesias treatment under direct charge of Dr. C. J. Schmidt.

Office Hours—8 to 6 Consultation free.

THE TIMES-MIRROR COMPANY.
H. G. OTIS....President and General Manager.
HARRY CHANDLER.....Vice-President and Assistant General Manager.
MARIAN OTIS-CHANDLER....Secretary. ALBERT McFARLAND.....Treasurer.
PUBLISHERS OF

The Los Angeles Times

Daily, Weekly, Sunday, and Weekly Magazine. Vol. 46. No. 79. EVERY MORNING IN THE YEAR. Founded Dec. 4, 1881. Twenty-third Year.

NEWS SERVICE:—Full reports of the new Associated Press, covering the globe; from 15,000 to 20,000 words transmitted daily over more than 20,000 miles of leased wire.

TERMS:—Daily and Sunday, including Magazine Section, 75 cents a month, or $9.00 a year; Daily without Sunday, $7.50 a year; Sunday, $2.00; Magazine only, $2.50; Weekly, $1.50.

TELEPHONES:—Counting-room, Subscription Department, Editorial Rooms, City Editor and Local News Room, Sunset, Press 1; Home, ask for THE TIMES.

AGENTS:—Eastern Agents, Williams & Lawrence, Nos. 81-83 Tribune Building, New York; 87 Washington street, Chicago; Washington Bureau, 40 Post Building, where the latest copies of The Times may be consulted; San Francisco office, room 16, Chronicle Building. Telephone Red 1202.

SWORN CIRCULATION:—Daily net average for 1898, 18,091; for 1899, 19,574; for 1900, 20,131; for 1899, 23,731; for 1900, 26,789; for 1901, 28,448; for 1902, 30,939; for 1903, 38,540; for first three months of 1904, 37,468. Sunday circulation, 53,000 copies. THE TIMES having a larger circulation, both in and out of the city, than any competitor the Council has selected it for doing the public advertising.

Offices: Times Building, First and Broadway.

Entered at the Los Angeles Postoffice for transmission as mail matter of the second class.

EDITORIAL SECTION—PART II, MAIN SHEET

ROOSEVELT AND FAIRBANKS.

"No person shall be refused employment or in any way discriminated against on account of membership or non-membership in any labor organization and that there shall be no discrimination against or interference with any employee who is not a member of any labor organization by members of such organization."—THEODORE ROOSEVELT.

THE TIMES DELIVERED AT THE RESORTS.

Patrons of The Times visiting beach resorts during the coming season may leave orders for their paper with any of the agents named below, or The Times Business Office, Los Angeles. A regular carrier service is maintained at the following points:

Long Beach, L. A. Shinnerer, 9 Pine avenue. Sunset Tel. 95.

Santa Monica, Arthur E. Jackson, 236 Third street. Sunset Tel. 95.

Terminal, J. J. McKinnon, Wilson Building.

Redondo Beach, Will J. Hess, White Stand, foot of Wharf No. 1.

Ocean Park, H. E. McCampbell, 95½ Ocean Front, Kean's Book and Stationery Store. Main 1111.

San Pedro, Max Thomas.

Coronado Tent City, J. R. Daly.

Catalina, Catalina Novelty Co., opposite hotel.

Idyllwild, The Times may be had at the postoffice and at the Lodge.

BUSINESS.

The New York Stock market was characterized yesterday by a considerable falling-off in speculative interest. Rumors pointed to a weakening in steel rails, and sugar was still an unsettling influence. Both the public and professionals in the wheat trade at Chicago seemed imbued with bullish enthusiasm and bought eagerly.

THE CZAR'S OPPORTUNITY.

It has been frequently charged that the assassination of the Czar Alexander was not the work of nihilists or anarchists, but the result of a clique of the nobles of the empire in order to prevent their sovereign from granting a constitution to Russia, an act which it was believed he fully intended to perform. Rumors are now rife that Nicholas, the present Czar, has upon more than one occasion expressed his determination to grant his people a constitutional government if the Czarina should give birth to a son. This wish for a male heir to the throne has been gratified, and the world would not be surprised to hear that the promises credited to Nicholas concerning a constitution will be made good. The birth of a son in the Russian reigning families has always been celebrated by some great concession to the people, and the auspicious entry into the world of this male child at Alexandra Villa, the other day, at once furnishes the Emperor with both the excuse and the opportunity for conferring some signal blessing upon his people.

Of all the acts which it is within the power of the Autocrat of the Russias to perform there is none that could in any way equal in importance and effectiveness the granting of constitutional freedom to his country. The Czar should proclaim a constitution no matter what threats are made to prevent him from so doing. Even though he should believe that he would suffer death for it, such belief should not deter him. There is nothing that he could do that would so bless Russia and its people as would this act. There is no other thing that would so strengthen the nation and weld it into harmony. Nothing else that he might do would so immortalize Nicholas himself, and send his name ringing down the ages as one of the truly great rulers of all time. And, furthermore, nothing else could so well insure the peaceful and glorious reign of his new-born heir upon the throne of Muscovy.

Nicholas need look no farther for an object lesson in the benefits that a nation derives from being constitutionally governed than to his little neighbor Japan, now at war with him, and which is playing such havoc with Russia's armies and navies and her prestige in general.

As long as Japan remained under a form of government similarly autocratic to that which now prevails in Russia, she was a weak, unprogressive and insignificant nation. Although the constitution was not promulgated by the Mikado until February, 1889, he publicly took an oath at Kioto in 1868 that he would grant that right to his people. By that oath the Mikado promised that (1) a deliberative assembly should be formed; (2) all measures should be decided by public opinion; (3) the uncivilized customs of former times should be broken through; (4) the impartiality and justice displayed in the workings of nature should be adopted as a basis of action; and, (5) that intellect and learning should be sought for throughout the whole world, in order to establish the foundations of the empire. These promises were kept, and behold the result. From the very day that the Mikado took that memorable oath at Kioto, Japan took a new lease of national life and stands today as the wonder of the world.

The Czar is universally believed to be a man of gentle instincts, more ambitious for his country's welfare than for his own, and greatly desirous of the peace and happiness of his countrymen. The grandest opportunity ever offered a Muscovite King is now his. Let us hope that Divine Providence will guide him to do the right thing and the wise thing in this the hour of Russia's tribulation.

JAPAN MAY BE MUZZLED.

A dispatch from London states that Japan has officially notified Great Britain (and other powers, presumably,) that she does not propose to give up the Russian torpedo-boat destroyer Ryeshiteini (or Vnushiteini, as the later dispatches have spelled the name,) which was captured by the Japanese in the harbor of Chefoo August 12, and towed out to sea.

It appears that the Japs are getting a trifle "sot" in their ways of late. The incident referred to is not unlikely to become a matter of international concern in the not very distant future; in which case Japan will hardly be in a position to say what she will or will not do in the premises. In affairs of this kind, the ability to say "I will" or "I will not" means a great deal. When the Japanese entered the harbor of Chefoo and forcibly towed out to sea a vessel belonging to a belligerent, they violated, to all appearances, the established usages of international law. It is not probable that the great nations, all of whom are interested in this case, will permit it to pass without final and authoritative determination; and unless Japan can show that her vessel was attacked in the neutral port without justification, she will probably be compelled by the other nations to give up the Vnushiteini.

In the Chinese port of Shanghai there are two Russian vessels, the protected cruiser Askold and the torpedo-boat destroyer Grozovoi, where they sought asylum after the battle of August 10-11. According to the Shanghai correspondent of the London Post the Japanese have threatened to send a squadron to Shanghai to enforce the demand that the Russian vessels at once be dismantled or quit the port. There are now eighteen foreign warships at Shanghai, and it is clear enough that if a Japanese squadron should sail into the harbor with hostile intent, a decided turmoil might result. It would be the duty of these foreign men-of-war, as the London Post puts it, "to keep the peace and force the Taotai (the Chinese ruler at Shanghai) to do his duty." There is not much doubt as to whether the eighteen foreign men-of-war at Shanghai (of which eight are American) would do their duty, but the doing of it might put a muzzle upon some of the war-dogs of Japan.

The little brown men are brave to rashness, but they are not always as discreet as they might be, and it will be very bad indeed for them if they get into trouble with the great powers at this stage of the war.

CLOSED SHOP CONTRACTS.

There have been many recent court decisions touching the right of employers to make contracts with labor unions (willingly or under compulsion) agreeing to employ only workmen who belong to unions. Almost, or quite without exception, the courts have decided that closed shop contracts are illegal and void.

The actual scope and force of these court decisions have been misunderstood and bitterly denounced in some quarters. "We are even denied the right of free contract," say some of the objectors. This is a miserable misconception or an outright falsehood. The right of free contract is upheld, not denied, by the court decisions referred to. Our laws and constitutions guarantee to all men equal rights, including the rights of free contract. But this guaranty would be invaded and nullified if one class of men (those belonging to labor unions) should be permitted to make legal, binding contracts with another class (employers) denying to another class (non-unionists) the right to make contracts for or enter into employment. The law, which guarantees equal rights to all, would be remiss in its proper functions if it should fail to make good this guarantee. If the contention for the closed shop contract were sustained by the courts, violence would be done to constitutional and statutory guarantees; for some men would be granted rights, the mere granting of which would deprive other men of certain similar rights. The courts could not, under the plain limitations and requirements of constitutional and statutory law, decide otherwise than they have decided on this question.

In deciding that the closed-shop contract is invalid, the courts have not deprived union men of any legal right to which they are entitled; for they neither have, nor can acquire, any legal right to deprive other men of employment, which to the man who toils is in effect property. The courts, in their decisions, do not deny to unions or unionists the right to make contracts with employers. Any body of union men can make a legal contract for employment, or any individual union man can do the same, if the terms be mutually satisfactory. The only interdiction of the courts is that the contract shall not contain a clause binding the employer not to employ non-union men. The right of individual contract, and the right of collective contract, within constitutional and statutory limitations, are inviolable. The rule, moreover, works both ways. No group of non-union men could make a valid contract with an employer, binding the latter not to employ union men.

Thus the principle of the open shop is fully proclaimed and defended by recent court decisions. It is alike just to all classes—to employers, to non-unionists, and to unionists. The latter object to these decisions for the reason that they are thereby restrained from taking an unfair advantage of men who do not choose to join their organizations. No cause which is founded upon injustice can permanently succeed.

The Japs have certainly worked the newspaper end of things to a fare-you-well, and their efforts have been most ably seconded by the English press agents. When it accidentally leaks out that the brown men have lost a little bunch of 20,000 men or so, of course it is merely accidental, and nothing more. As the days go by, however, it appears more certain that the forces of the Mikado have been having their own share of trouble, and that Russia is slowly but relentlessly moving on toward ultimate victory.

While The Times was conducting its relentless warfare against the boycott in Los Angeles for years and years, its craven-hearted contemporaries never had the courage to speak one word for honor, freedom and decency. Now, when the battle is won, and the labor-union thugs and blatherskites have thrown up the sponge, every sheet in the town comes out from its cover to claim the glory. Bob Acres was a perfectly reckless dare-devil compared to them. Huh!

The other newspapers of the city are all falling over themselves to say that the boycott in Los Angeles is now a corpse that never can be revived. None of them have the honesty to say, however, that The Times is responsible for the obsequies. But the people of Southern California, who have watched this journal's fight, made throughout all the years, know the story well. Let the people be the judges.

Even though the conference thinks there are enough Methodist preachers in Southern California now, it will be difficult to keep new ones from coming here. It's hard to stem the tide of emigration that sweeps towards God's country, and, anyhow, no place can have too many Methodist preachers. Let them come, brothers, and never fear but they will take care of themselves when they get here.

That board of school trustees up in the mountains which advertised for a schoolma'am to teach a school with only eight pupils situated in a forest filled with bears, has naturally yet found no takers. The prospect of so much hugging as seems to be in waiting in that district offers no inducements even to a girl.

According to the cablegrams that come censored to us from Tokio the Russians in Port Arthur should be saying their prayers, but if Gen. Stoessel's "burst of wonderful profanity" is to be credited, the Japs have a few more shots to fire before their flag flies over the beleaguered ramparts.

The opening of the World's Fair on Sundays is a doubtful move, especially so in regard to The Pike. The Sabbath will be a mere mockery in St. Louis with the heathenish freaks of The Pike turned loose upon it.

The immunity from disaster which blesses the people of Los Angeles at home seems to follow them when they travel abroad. Even a Kansas train wreck is futile against them. Laus Deo.

The melancholy days are approaching when the summer girl will walk down the city streets and pass with an icy glare the young man who made love to her in the moonlight by the sea.

There was not even enough of the Hearst Democracy left in Los Angeles county to kick against the indorsement of Dockweiler for chairman of the State convention.

The weather in Chicago is reported bad for golfing, but if no worse news than that comes from Chicago the country may possibly manage to hold back its tears.

And the sad sea waves at Redondo sang the requiem for a Democracy, faded and colorless with harmony, calm, subdued and resigned to its fate.

Thinking it over, the Democratic support received by Flint is not to be wondered at. It is only a few moons ago that he was a Democrat himself.

It will be mighty lucky if all the boys at Atascadero escape with whole skins from the rough-house bluffs they are making at the real thing.

The unanimity with which the local Democracy faces inevitable defeat is full of that sweet pathos which makes resignation a virtue.

In the Iroquois Club's love feasts it is noticed that P. Sarsfield Clark is always relied upon to produce the wienerwurste.

Los Angeles seems to take kindly to "Ghosts." Spooks are all right when they are properly introduced and vouched for.

For a man who committed suicide something less than a week ago, Gen. Stoessel is the liveliest corpse in the Orient.

The Democratic convention must have been deader than reported when even "El Hutch" couldn't raise a row in it.

Judging from its daily reports of sudden deaths, there is a large-sized hoodoo hovering over San José.

Under the circumstances, Gen. Stoessel may perhaps be excused for using a cuss word or two.

The news from Camp Atascadero is giving the Port Arthur dispatches the hottest kind of a run.

It may be that the white dove of peace at Redondo was a sea gull washed up.

LETTERS TO THE TIMES.

[The Times freely publishes the views of correspondents without holding itself responsible for writers' opinions. Be brief, write plainly, state clearly. The space of 300 words, on the average, is sufficient for the expression of an idea.]

San Fernando Water Fight.

TOLUCA, Aug. 17.—[To the Editor of The Times:] I have read the letter of Philadelphia, in your issue of the 16th inst., and indorse every word it contains. I would point out that the river water, the bone of contention, is by no means of the least quality, so much, so that I doubt if any sportsman when shooting along its banks would care to drink from it, however much driven. I am speaking from personal experience.

Pure water is surely of more importance to the inhabitants of our beautiful city than any other thing can possibly be, and money expended in that direction, whatever the amount, would not be money spent in vain. In England, towns and cities of not nearly the importance of Los Angeles have and are spending large sums of money in piping water from the adjoining hills. I think, Mr. Editor, you who have done so much for the benefit of the city in so many ways would take up this question, and so confer a benefit upon the city, that would extend to future generations, as well as the present.

I am, you obedient servant,
A CONSTANT SUBSCRIBER FOR NINE YEARS.

A Protest from San Fernando.

An old resident and owner of land in the San Fernando Valley writes a letter to The Times, in re the proposed injunction to restrain the inhabitants of a certain portion of the valley from pumping the water from under their lands, and makes the following points: (1.) He says there was very little snow in the mountains last winter, that the summer has been unusually hot, that evaporation must be allowed for and that with a good season this winter, as may be hoped for in view of the Arizona rains, the old level of the Los Angeles River may be restored; (2) that the injunction, if granted, will mean the ruin of some of the fairest lands in Southern California, and the destruction of valuable industries, to the detriment of the city of Los Angeles; (3) that in the original grant there was no restriction of water, and that there would have been no great settlement on the land, had there been such restriction; (4) that these lands and water have been enjoyed since 1797, and that there surely must be such a thing as a prescriptive right by long enjoyment; (5) that if a person holds a right prescriptively and does not enforce it for a great period, he loses it; (6) that Los Angeles has heretofore made no protest against the use of the water in question, has allowed the valley to be built up and now, at the last moment, "springs" this injunction idea which, he claims, is a blow at the very life of the valley; (7) suggests that the city should develop its own water supply in reach of the river, in Griffith Park, and says the flow of the river might be doubled by a few good wells; and (8) expresses the opinion that the grant upon which the city bases its claim is void, as against public policy.

The Enforcement of Law a Crying Need.

PASADENA, Aug. 18.—[To the Editor of The Times:] As a law-abiding citizen, voicing the sentiments of the great mass of intelligent Americans, I desire to ask whether it is not time that the unsettling of business throughout the country, caused in a great measure by a small body of unprincipled labor agitators, should not be relieved by a more rigid enforcement of the law?

From extensive traveling I know that it is the consensus of opinion that the disgraceful proceedings in various quarters, notably in New York, Chicago, Kansas City and elsewhere, should be at once suppressed, and the country restored to its normal condition of order, even if it should require military force to accomplish it.

I venture to assert, sir, without fear of contradiction, that in no other country in the world would such a state of disorder be permitted to exist, and it is therefore become a reflection upon our authorities that a corporal's guard of labor unionists, urged on by such yellow journals as the Examiner and others, should be allowed to keep the business world in a condition of unrest, in a greater or less degree paralyize industry when by the exercise of firmness and the application of the law, their occupation would be gone and the return of order insured.

The men who comprise the band of agitators in our several cities are simply posing as dictators in a country whose cardinal principles are declared to be the enjoyment of life, liberty and the pursuit of happiness, and hence they should be taught that they cannot thrive in a land where the right to labor at will is guaranteed to every man, irrespective of creed, color or nationality.

It is sad to think, sir, that while we have laws in abundance to protect every one in this heaven-board right, they are seldom administered with proper severity, and that the murderous assaults of walking delegates and their followers upon unoffending laborers who have the manliness to refuse to belong to the union are seldom met with the punishment so richly deserved. My own opinion in this matter is that those who are in need of laborers in any capacity should employ non-unionists altogether, and thus force the agitators and strikers into submission or adopt such drastic measures as will put an end at once to scenes which are now disgracing our country and inflicting misery and hardship upon many innocent and law-loving people.

A VETERAN, 1861-65.

The Ryeshiteini Affair.

Mr. Joseph T. Tatum, in a letter to The Times commenting upon the seizure of the Russian vessel Ryeshiteini in a neutral harbor of China, says in part:

"There seems to be a misapprehension as to the application of international law to the act of the Japanese commander. The press report from St. Petersburg says that Russia has demanded of China an explanation, also the restoration of the vessel, and that Russia is determined to obtain satisfaction for the affront. Russia has no claim whatever upon China. Her only right is to get satisfaction, if she can, from Japan. Whether or no Japan was justified in the breach of the neutrality of China concerns China alone as the insult, if any, was to her; Japan owes to her an explanation; the act is of no moment to any other neutral. Of course if it were a breach of neutrality and China could have prevented it, Russia can consider her unfriendly and make her supineness a casus belli.

"History shows many such breaches of neutrality. Neither Great Britain nor the United States can consistently criticise. Two of the many flagrant instances on the part of England were the captures of the Essex and the Armstrong, vessels of the United States. * * * The seizure of the Confederate vessel, The Florida, may be cited against the United States.

"The action of the neutral powers will be watched with interest. If Japan should be compelled by the force of opinion of neutrals other than China to make reparation, then demand ought to be made on England to atone for the Armstrong and the Essex."

IRRIGATION CONGRESS.

Official Call for Meeting at El Paso, Tex., in November, the Twelfth, Issued.

[BY THE ASSOCIATED PRESS—A.M.]

CHICAGO, Aug. 19.—The official call for the meeting of the Twelfth National Irrigation Congress, to be held at El Paso, Tex., November 15 to 18, was issued today by C. B. Booth, chairman of the Executive Committee.

An invitation to attend the congress is extended to "all who are interested in conserving the great national resources of the country—extending the habitable area, increasing the products of the land, insuring greater stability of prosperous conditions, making occupation upon the land attractive, the extension of internal trade and commerce and a wider knowledge of a great economic movement which has for its ultimate object the upbuilding of an empire within the borders of a great nation."

The work of the congress, the call says, has been so greatly enlarged through the increased interest in matters pertaining to irrigation that the Executive Committee has decided to systematize the work, to divide it into sections—"Save the Forests," "Store the Floods," "Reclaim the Deserts," and "Homes on the Land."

Each section will be conducted by a chairman recognized as an eminent authority in his line, insuring a thorough exposition of the respective subjects through the presentation of papers, addresses and discussion by the most eminent men interested in forestry, irrigation, climatology and their corelated subjects.

Out for His Annual Pleasure Exertion.

ARMY AND NAVY MEN.

Lieut.-Col. Henry S. Kilbourne of the medical department has been retired for age. He was graduated from the University of Michigan medical school in 1865 and ten years later was appointed surgeon in the army.

Col. John B. Kerr, Twelfth Cavalry, a member of the General Staff, is sick and has been sent home from Manila for treatment.

Rear-Admiral Converse, chief of the bureau of navigation, has been appointed a member of the board of construction. This is the first time an officer of the line has been made a member of the board.

When the Concord was ordered out of commission at the Bremerton yard, Commander C. P. Perkins was placed on waiting orders.

Lieut. E. T. Pollock has been detached from the Chesapeake and ordered to the new battleship Ohio.

Lieutenant-Commander J. E. Palmer has been ordered from the Concord to the Marblehead in charge of the engineering department.

Capt. Henry S. Hathaway, Signal Corps, has been ordered to Thoroughfare, Va., to take part in the army maneuvers.

Lieut.-Col. Abiel Smith, deputy commissary general, has been ordered to report for duty to the Commissary General as assistant in his office.

Commander George B. Ransom has arrived at Mare Island and assumed charge of the engineering department at the yard.

Capt. George F. F. Wilde, commandant of the navy yard at Boston, and Capt. Charles J. Train, president of the board of inspection and survey, have been promoted to the grade of rear-admiral.

The following officers in the navy have been advanced one grade: Commander A. B. Speyers, Lieutenant-Commander W. M. Parks, Lieut. Volney O. Chase and Ensign S. I. M. Major.

Capt. William M. Crutchshank, Artillery Corps, has been transferred from the Fortieth Company, Coast Artillery, to the unassigned list and ordered to report to the commanding officer artillery district of Baltimore for assignment to duty.

CAMPAIGN SUGGESTIONS.

Keep the Main Issue in Sight and Above All Else Keep Cool.

[Washington Post:] There is something exhilarating about a campaign, whether the object be to elect a President or conquer a nation or endow a university or win a wife. Its prosecution arrests attention and makes the blood tingle. We admire the picturesque features, forecast the outcome, and let our sympathies go out to the party whom we consider best entitled to win. No summer can be utterly dull when a vigorous campaign is proceeding; no one can be wholly inert and impressive when somewhere in the world there is the shock of contending arms, the bugle summons to heroic endeavor, the stern pursuit of some great goal.

But there are certain moral considerations involved in campaigns. One may be summed up in this injunction: Be fair to your opponent. Party prejudices do not, as a rule, foster a strict sense of justice. It is so much easier to misunderstand and misrepresent your opponent than to state his position clearly and honestly; to much easier to asperse the motives of the other fellows than to admit that many of them may be as honest and patriotic as ourselves. Politicians bred in the bone, in particular, find it hard to conceive of an action as ever being done without regard to its political effect. But surely it is conceivable that a man running for office may write a letter or send a telegram at the dictates of simple duty and honor, and not because he hopes to subserve his personal interests by it.

Another rule for campaigners is to keep the main issue in sight. The temptation is to spend time and effort over minor concerns rather than go straight to the heart of the matter. The manly way is to set forth in bold, strong colors the object of your campaign, to define sharply the difference between you and your opponent, if there is any difference, or to state and to adhere tenaciously to the central object. Before a man is asked to vote for his candidate I want to be told in clear, terse language by each of all men on earth at this moment I want to have it. Gen. Grant used to say: "I do not care to know so much about the enemy as I am going to strike; what I want to know is where I am going to strike."

It is well also to remember that campaigns are won by systematic methods. Transparencies and parades, opening guns and closing rallies, banners and buttons, the flood of literature and the various devices of the managers for enlisting popular interest are all well enough so far as they go, but the redoubts at Getysburg were won at the point of the bayonet and in no other way. The American people are more and more disposed to take their politics perilously, to respond to logical argument and appeal rather than to the claptrap for manufacturing party enthusiasm.

Finally, we ought all of us to try to keep cool during campaigns. However the outcome, we shall have to go on living after they are over, and whether the result accords with our desires and efforts or not we may believe that the universe is not going to smash. "Why so hot, little Dorrit?" postulates Carlyle with one of his wrought up to fever heat over a trifling matter. Party loyalty, civic enthusiasm, glorying in this or that cause legitimate, and desirable, but we need not rob us of our sweetness and good temper and our faith in a governing providence.

State Line Mark Stolen.

The Lake Michigan end of the line between Indiana and Illinois has been lost or stolen, and the officials of the two States are hunting for the lost mark for years has been a stone. Hundred and Eighth street and Indianapolis avenue. On one side is cut the word "Indiana" and on the other "Illinois."

The stone was four feet high, two feet wide, one and a half feet projecting above the ground. Since it has been removed, but the hole in which it was taken has been filled, no one can tell exactly where it was. The police believe some land owner more thrifty than honest has embedded the stone in the ground as a residence or used it as a monument for a lawn flower pot.

The next boundary stone is miles inland, and a survey will have to be made from that point to find the place for a new Lake Michigan can be established.—[Chicago

SATURDAY, AUGU

LOCAL POLITICS.

WILLIE WILL TRY AGAIN

Hearst Insists on Control Democratic Machine.

'arrel Candidate Has Fe Friends Left Here.

Dockweiler Starts for Nor to Corral Convention.

Hearst has demanded of his Califo nia heelers that they capture the wor at the State convention. He wants make the race for the Democrat nomination for President four yea from now and he is desirous of star ing off with the complete control the Democratic machinery in Califo nia.

"Willie" hasn't had enough. He ribbing up a new barrel which he e pects to secure for him a retu match.

The dat came out yesterday fro New York. Tinged with the irony fate, it reached Los Angeles just th day after the county convention ha indorsed for chairman of the State con vention the most pronounced anti Hearst Democrat in Southern Califo nia.

Of course the local labor-union agi tators had to be let into the secret Bald a dozen of them were yesterda called into a conference at the Hol enbeck Hotel—and one of them gav the secret away almost before it wa told from the wires.

As a bung-starter the Hearst heel in San Francisco were two weeks ago intrusted with a sack with which to compass the downfall of Lane and McNab in San Francisco. Foxy O'Brien was sent up against them. He lost, but the labor-union is secured him so many delegates that, with the help of the solid south, he might have been able to start something at Santa Cruz.

Before Dockweiler, backed by promises of support from three-fourths of the Southern California delegation and carrying in his grip the indorsement of the county convention, left last night on the Owl for San Francisco to perfect the details of his campaign for the chairmanship of the State convention.

This afternoon a score of delegates to the State convention will leave for Santa Cluz to be on hand when hostilities open. They will be followed by another delegation tomorrow. While the only State officers to be nominated are ten Presidential electors, the session of the State convention will be highly important for the reason that it will decide whether the Hearst-labor-union gang shall be permitted to gain control of the State organization.

Boasting over a fancied victory in the San Francisco primaries, the Hearst bosses two weeks ago announced that they expected to reorganize the State Central Committee and to take complete charge of the works.

Analysis convinced them that their supposed victory was but a will-o'-the-wisp and they are now seeking to rally the opposition by claiming that they have no desire to reorganize the State committee, and that all that they want is the honor of naming the chairman of the convention.

Dockweiler's victory over the Hearst-labor-union gang in the district primaries that preceded the Presidential conventions marked him as one of the leading Democrats of the State. He has renewed evidence of his prowess when he named every delegate from the district to the State convention.

It was noticeable in the convention at Redondo Saturday that a number of well-meaning Democrats who last spring took a flyer with the Hearst gang were back in their places in the ranks of the conservatives. M. K. Young, chairman of the County Central Committee, was one who was ready to quit. He got off a story when the Examiner first opened here, but has seen the error of his ways and promised to avoid bad company in the future. When the Hearst fight is on, Dockweiler led the opposition ticket that elected Young to stay at home. Young was named as a delegate to the State convention, but he will not attend. His proxy will be voted by Dockweiler for chairman.

Warped by the handwriting on the wall, even "El Hutch" has deserted the Hearst derelict and is now whining to be taken care of by the conservatives. Tom Savage has announced himself as favoring Dockweiler, and in return for being allowed a place on the State ticket in Savage's district he pledged himself to do just what Savage said.

The extent of the awakening of Los Angeles Democrats is shown by the fact that while the county delegation to the last State convention was strongly pro-Hearst, the present delegation is anti-Hearst almost to a man. McCaffery is still holding aloof, but he is said to control just two votes.

SEEK A CANDIDATE.

FOR SUPERVISOR.

Speculation is rife as to whom the Democrats will nominate in the Second Supervisoral District against Ben Eder. When the district convention failed Thursday to name a candidate, adjournment was taken until next Thursday. During that time Democrat leaders will try to select a candidate who will be acceptable to conservative Republicans in the district.

Which as the district is nominally Republican by a majority of at least 2000, Democrats are not falling over themselves to get in line for the honor.

Ben Ashman, former councilman from the Seventh Ward, has been mentioned as a possible candidate. Friends of George Alexander have been urging him to announce himself as an independent candidate for the nomination in the Second Supervisorial District, appealing from the decision of the district convention to the people. Mr. Alexander has not yet announced whether he will make the race, but it was yesterday afternoon stated that he had confided to friends that he would not enter the Anti-Saloon League for reasons that his friends charge his defeat to liquor ring which they claim dictated the nomination in the district.

FOR BARD.

SANTA BARBARA SENATOR.

VENTURA, Aug. 19.—The friends of Senator Hard are pleased at the unofficial announcement of State Senator Greenwell of this Senatorial District that he is out and out for the election of Senator Bard to the United States Senate. Senator Greenwell was elected to the Senate from this county, which, with Santa Barbara

Gorham Silv
Spoons and F
In the followng pa
The Buttercup
The New Cambr
The Lancaster
The New Chan
The Strasbourg
The Poppy
Have been reduced in pri
piece made by the Gorha
Co. in these six patterns
stock at the new prices

MONTGOMERY
Jewelers and Silversmi
SPRING ST., NEAR FI
"SIGN OF THE BIG CLO

Shop closes at one o'clock

That line of late shapes is
Russia calf Oxfords we are
expecting are here we w
be looked at.

Wetherby-Kayser Sh
215 South Broadw
Los Angeles

$2.85
For a Set of Six
Silver Teaspo
J. G. DONAVAN
JEWELERS AND OPTICI
245 SOUTH SPRING

L. A. Op
Leading Oph
sians. Broadway

Come Befo
O'clock to get
and a quire of
paper at 1 cent
at 1 on Saturday
Ford Smith and
320 South Broa

The Print Shop

FIG BR
Evaporated C

Clearance
This Week
CALLIS & C
532 SOUTH BROA

BEST CLO
Alfred Benjamin & Co
productions, Fr
JAMES SMITH
137 South Spring

FRANK R. LEW
Unequaled in Sty

between you and your competitor, there is any difference, on vital and to adhere tenaciously to that tral object. Before a man can get vote for his candidate I want him tell be in clear, terse language why of all men on earth at this time ought to have it. Gen. Grant used to say: do not care to know so much about the enemy is going to strike; what I want to know is where I am going to strike."

It is well also to remember that campaigns are won by substantial methods. Transparencies and processions, opening guns and closing rallies, banners and buttons, the flood of oratory, and the various devices known to managers for enlisting popular interest are all well enough so far as they go, but the redoubts at Gettysburg were won at the point of the bayonet and in no other way. The American people are more and more disposed to take their politics seriously, to respond to logical argument and sane appeal rather than to the flimsy expedients for manufacturing party capital.

Finally, we ought all to learn to keep cool during campaigns. Whatever the outcome, we shall have to go on living after they are over, and whether the result accords with our desires and effort we may well believe that the universe is not going to smash. "Why so hot, little man," the postulates Carlysle with one who has wrought up to fever heat over some matter. Party loyalty, civic enthusiasm, glorying in this or that cause is legitimate, and desirable, but these need not rob us of our serenity, our good temper and our faith in overruling providence.

State Line Mark Stolen.

The Lake Michigan end of the line between Indiana and Illinois has been lost or stolen, and the police of two States are hunting for it. The mark for years has been a stone at One Hundred and Eighth street and Indianapolis avenue. On one side is cut the word "Indians" and on the other "Illinois."

The stone was four feet long and two feet high, one and a half feet projecting above the ground. Not since it has it been removed, but the hole in which it was taken has been filled, and no one can tell exactly where it was. The police believe some housewife more thrifty than honest, has embedded the stone in the foundation of a residence or used it as a base for a lawn flower pot.

The next boundary stone is [illegible] miles inland, and a survey will have to be made from that point before the place for a new Lake Michigan line can be established.—[Chicago Tribune.

Gorham Silver
Spoons and Forks
In the followng patterns:
The Buttercup
The New Cambridge
The Lancaster
The New Chantilly
The Strasbourg
The Poppy
Have been reduced in price. Every piece made by the Gorham Mfg. Co. in these six patterns we have in stock at the new prices.
MONTGOMERY BROS.
Jewelers and Silversmiths,
SPRING ST., NEAR THIRD
"SIGN OF THE BIG CLOCK."

Shop closes at one o'clock today

$3.5
That line of lasts shapes in many styles. Russia calf Oxfords we have now in stock and expecting are here now waiting to be looked at.
Wetherby-Kayser Shoe Co.
215 South Broadway
Los Angeles

$2.85
For a Set of Six Solid Silver Teaspoons.
J. G. DONAVAN & Co.
JEWELERS AND SILVERSMITHS
245 SOUTH SPRING STREET

L. A. Optical
Leading Opticians. Removed to 337 Broadway.

Come Before 9
O'clock to get plenty of room and a quire of stationery paper at 10c special sale at 1 on Saturdays.
Ford Smith and Little
330 South Broadway

.....USE.....
FIG BRAN
Evaporated Cream

Clearance Sale
This Week Only
CALLIS & COMPANY
523 SOUTH BROADWAY

BEST CLOTHING
Alfred Benjamin's latest and best productions. Prices only moderate.
JAMES SMITH & CO.
137 South Spring Street

FRANK B. LONG PIANOS
Unequaled in tone

LOCAL POLITICS.

WILLIE WILL TRY AGAIN.

Hearst Insists on Control of Democratic Machine.

Barrel Candidate Has Few Friends Left Here.

Dockweiler Starts for North to Corral Convention.

Hearst has demanded of his Californian heelers that they capture the works at the State convention. He wants to make the race for the Democratic nomination for President four years from now and he is desirous of starting off with the complete control of the Democratic machinery in California.

"Willie" hasn't had enough. He is filling up a new barrel which he expects to secure for him a return match.

The fact came out yesterday from New York. Tinged with the irony of fate, it reached Los Angeles just the day after the county convention had selected for chairman of the State convention the most pronounced anti-Hearst Democrat in Southern California.

Of course the local labor-union agitators had to be let into the secret. Half a dozen of them were yesterday called into a conference at the Holbrook Hotel—and one of them gave the secret away almost before it was cold from the wires.

As a bang-starter the Hearst heelers in San Francisco were two weeks ago intrusted with a sack with which to surpass the downfall of Lane and Schmitz in San Francisco.

Tony O'Brien was sent up against him. He lost, but the labor-union vote secured him so many delegates that, with the help of the solid south, he might have been able to start something at Santa Cruz.

Where Dockweiler, backed by promises of support from three-fourths of the Southern California delegation and relying in his grip the indorsement of the county convention, left last night on the Owl for San Francisco to perfect the details of his campaign for the chairmanship of the State convention.

This afternoon a score of delegates to the State convention will leave for Santa Cruz to be on hand when hostilities open. They will be followed by another delegation tomorrow. While the only State officers to be nominated are the Presidential electors, the session of the State convention will be vastly important for the reason that it will decide whether the Hearst-labor-union gang shall be permitted to gain control of the State organization.

Elated over a fancied victory in the San Francisco primaries, the Hearst bosses two weeks ago announced that they expected to reorganize the State Central Committee and to take complete charge of the work.

Results convinced them that their claimed victory was but a will-o'-the-wisp and they are now seeking to cover the opposition by claiming that they have no desire to reorganize the State committees and that all that they want is the honor of naming the chairman of the convention.

Dockweiler's victory over the Hearst-labor-union gang in the district primaries that preceded the Presidential conventions marked him as one of the leading Democrats of the State. He gave renewed evidence of his prowess when he named every delegate from his district to the State convention.

It was noticeable in the convention at Redondo Saturday that a number of well-meaning Democrats who last spring took a flyer with the Hearst party were back in their places in the ranks of the conservatives. M. K. Young, chairman of the County Central Committee, was one who was ready to quit. He got off wrong when the Examiner first opened here, but he has seen the error of his ways and has promised to avoid bad company in the future.

When the Hearst fight was on, Dockweiler led the opposition ticket that elected Young to stay at home. Young was named as a delegate to the State convention, but he will not attend. His proxy will be voted by Dockweiler for chairman.

Written by the handwriting on the wall, even "El Hutch" has deserted the Hearst derelict and is now whining to be taken care of by the conservatives. Tom Savage has announced himself as favoring Dockweiler, and has "sought" for being allowed a place on the State ticket in Savage's district by pledged himself to do just what he was told.

The extent of the awakening of Los Angeles Democrats is shown by the fact that while the county delegation at the last State convention was pro-Hearst, the present delegation is anti-Hearst almost to a man. Only McCaffery is still holding aloof, and he is said to control just two votes.

SEEK A CANDIDATE.

FOR SUPERVISOR.

Confusion is rife as to whom the Democrats will nominate in the Second Supervisorial District against Ben Ashman. When the district convention met Thursday to name a candidate an adjournment was taken until Saturday. During that time Democrat leaders will try to select a candidate who will be acceptable to the conservative Republicans in the district.

Much as the district is nominally carried by a majority of at least 2000 Democrats are not falling over themselves to get in line for the nomination.

Ben Ashman, former councilman from the Seventh Ward, has been mentioned as a possible candidate. Friends of George Alexander have been urging him to announce himself as an independent candidate for the office in the Second Supervisorial district, appealing from the decision of the district convention to the people. Mr. Alexander has not yet announced whether he will make the race, but it was yesterday afternoon stated that he had confided to friends that he would not enter the field if Alexander had the support of the Anti-Saloon League for renomination. His friends charge his defeat to the minor ring which they claim dictated the nomination in the district.

FOR BARD.

SANTA BARBARA SENATOR.

VENTURA, Aug. 19.—The friends of Bard are pleased at the unexpected announcement of State Senator Greenwell of this Senatorial District that he is out and out for the election of Senator Bard to the United States Senate. Senator Greenwell was elected to the Senate from this county, which, with Santa Barbara county, forms this Senatorial District. He afterwards removed to Santa Barbara county. Those opposed to Senator Bard have persistently put Greenwell in the anti-Bard column because of alleged differences between Bard and Greenwell over the appointment of Collector of Port of Los Angeles. Greenwell's action also lent color to the statements circulated. But the stand taken now by Greenwell, who is anxious to succeed himself, establishes completely his position on the Senatorial question.

HF THE MARK OF GOOD CLOTHES
KNOW US FOR BEST VALUES.

TODAY'S PRICE-CHANCES

600 Men's Golf Shirts
Regular price, $1,
Today, 75c.

Choice of all Manhattan Golf Shirts, with cuffs attached. Regular price $2 to $2.50,
Today, $1.50.

100 Men's White and Fancy Washable Vests, worth up to $2.50,
Today, $1.00.

Entire stock Men's Bathing Suits, one-quarter off regular price.

250 pairs Men's Trousers all sizes, worth $2.50 and $3,
Today, $1.95.

Choice of Boys' and Girl's Straw Sailor Hats,
Today, 1-3 Off.

Men's Straw Hats, ½ price. Men's Panama Hats, ½ price.

Men's $25 suits, now $19. Men's $20 suits now $15. Special bargains in Men's Suits at
$10 and $12.45.

Splendid choosing in Boys' Suits for ages 3 to 16, regular $5 and $6 values,
Special at $3.65.

Harris & Frank
LONDON CLOTHING CO.
117 TO 125 NORTH SPRING STREET

J. W. ROBINSON CO.
THE BOSTON DRY GOODS STORE.
239 South Broadway, Opp. City Hall, Los Angeles.

Our store closes at one o'clock today, so these specials will only be for the forenoon. Any economical man will see by glancing over these items that it is worth his time to come to our store today.

Specials for Men
For this Morning

We print four items, every one of which should interest you—read them carefully.

High Grade Neglige Shirts Reduced—Imported Madras cloth and fine Oxford cloth, in the newest designs, made by one of the most exclusive makers in the country; either detached or attached cuffs. Regular price $2.50 and $2.00. Sale price $1.50.

Fine Summer Web Suspenders—With glove kid ends. Regular price 50c. On sale 25c.

Men's Fine Imported Sea Island Cotton Underwear—The finest that is made, in fact, sold at $2.00 a garment, but we want to reduce the stock of the goods and will place on sale at $1.25.

Great Clearance Sale of Neglige Shirts—Fine Percales and Madras, in neat designs. Regular price $1.00 and $1.25 shirts of standard makes on sale at 75c.

Vollmer's 6 Special Windows
WINDOW 4
Offers specially good bargains today and Monday. It contains a large variety of novelties in china and bric a brac. Many articles are marked to sell regularly from $2.00 to $1.00 each. While in the window they are yours for $1.00 each for choice of entire lot.
H. F. VOLLMER & CO.
On Broadway Corner Third
During Summer months our Store will close at 1 o'clock on Saturdays.

DIAMONDS...
H. J. WHITLEY CO.
111 N. SPRING STREET and 345 S. BROADWAY

OLD PLANTATION DISTILLING CO
108 South Broadway, Near First
Headquarters for Medicinally Pure Liquors.
12 Years Old.
Old Plantation Rye or Bourbon Whisky $1.00 Per Bottle.

Wonderful Bargains
IN CLOTH SUITS
Columbia Cloak & Suit Co. 217 South Spring St.

Kodaks
Photo Supplies
Artists' Materials
Framing
Developing
Printing and
Enlarging.
Howland & Co.,
213 S. Broadway

THE MOST REFRESHING DRINK IN THE WORLD!
BOTTLED Coca-Cola
At all Saloons, Groceries, Cafes and Stands.

The Ideal Shoe Store.
STORE CLOSES
At 1 O'Clock
Today, Saturday.
Bring the Children
This is the most reliable store for children's shoes. We select their sizes as carefully as we do shoes for grown-ups. Our care and experience in fitting is also an advantage as important as good shoes.
C. M. Staub Shoe Co.
255 So. Broadway.

TEETH
On Plates That Fit
GUARANTEED
Dr. M. E. SPINKS
Cor. 5th & Hill Sts.
Established in 1894.

EASY TO RUN SEW
Why not buy the reliable New Home or Domestic? Bargains in slightly used machines
$5.00 UP.
R. B. Moorehead, Mgr.
449 South Spring St.
87 East Colorado St., Pas. Home. 31 ...Red, 98

WE PHOTOGRAPH—EVERYTHING
Putnam & Valentine
308 No. Spring St.
Commercial Photography, Copying, Enlarging.

IROQUOIS AT HOME.

FIRE EATERS—FIRE WATER.

Sitting about the camp fire of their new wigwam the big chiefs of the Iroquois last night dispensed refreshments and campaign talk to about 300 braves and palefaces.

The occasion was the wigwam warming of the clubrooms on the top floor of the Workman building. Texas fire eaters, Kentucky firewater and wurzburger flowing like a leaky faucet were the features.

Oliver Frank Andrews, champion fire eater of the Texas Democratic State Central Committee, and Congressman Robert L. Henry of the Eleventh (Texas) District, were the orators. The Texans are taking a vacation trip through California, preparing for a strenuous fall campaign in their native State.

Chairman Andrews struck a responsive chord in the breasts of the Iroquois when he gave the Texas definition of a Democrat: "A man who never scratched a ticket or refused a drink." He said that Texas would in November give Parker and Davis a majority of 250,000 and would elect sixteen Democratic Congressmen and one United States Senator.

Congressman Henry appeared considerably perturbed over the failure of President Roosevelt to distinguish between George Washington and Booker Washington. He said that the Texans would never stand for the election of a President who was color blind.

In giving a little neighborly advice about overcoming the Republican majority in this Congressional district Congressman Henry told the following incident of his first campaign: "At the time when I was nominated," he said, "our district was only 1700 Democratic and as I was not very well known the leaders expressed some doubts whether we could win. Well, we got in and organized and we carried that district by a majority of over 17,000, and almost overdid the thing. That is the brand of organization you need here."

Congressman Henry grew exceedingly bitter in his arraignment of the administration for refusing to allow the southern Democrats a chance to look at the books when the postal investigation was on. "It is a matter of general report amounting almost to knowledge," he said, "that those books would have revealed a saturnalia of corruption and official thievery. We all knew that there was corruption in high places, but we could not prove it because we could not get a chance to look at the books."

More fire eaters were waiting their turn to speak when the stein chasers turned the wursburger spigots on. Then there was a hasty adjournment to the refreshment booth.

The new clubrooms are fitted up in undemocratic elegance. The reception-room is a medley of red and yellow; the library is finished in orange and ebony; the card rooms are in green, and the sideboard is in easy hailing distance of them all. The clubrooms will be the headquarters of the County Central Committee during the campaign.

SAN DIEGO COUNTY.

BARD COMMENDED.

[BY THE ASSOCIATED PRESS—A. M.]

SAN DIEGO, Aug. 19.—The Republican County Convention assembled with a full attendance at 10 o'clock this morning and was called to order by L. A. Wright, chairman of the County Committee. F. W. Stearns was chosen chairman.

The resolutions as presented by the Committee on Platform and adopted, heartily commended the course of Senators Bard and Perkins and Representative Daniels.

When the resolutions had been read, Judge Sloane offered a resolution indorsing Senator Bard's candidacy for the United States Senate and spoke in favor of its adoption. Several delegates opposed the resolution on the ground that should the convention take any part in the Senatorial fight the chances of Hon. M. L. Ward for the nomination for Congress from the eighth district might be injured. Judge Sloane's resolution was voted down by a very large majority. The original Bard resolution was passed.

Nominations for the Assembly were made as follows: Seventy-ninth District, F. W. Barnes, by acclamation; Eightieth District, Percy Johnson of Fallbrook, who received 67 votes against 45, cast for L. E. Dadman of National City.

For Supervisors, the following were nominated: First District, Howard Cherry. Second District, James Cassidy; Third District, W. E. Wilste.

The "Prohibs."

The county convention of the Prohibition party will be held today in Temperance Temple.

EASTERN, foreign and difficult prescriptions of all kinds filled. Sun Drug Co. (6 stores.)
SURE death to ants. 25c. Sun Drug Co.

Coulter Dry Goods Co.
Mail Orders Promptly Filled, Correspondence Solicited.

TOILET ARTICLES. About Half Value.
The reductions are genuine, not fancied.
Antiseptic tooth Paste, regularly 25c, at 15c.
15c and 20c tooth brushes of French and English make—good trustworthy brushes of all sizes, 10c.
Standard quality Talcum powder, full size boxes, 10c.

HOSE. Fall Styles.
Care to know what's to be worn this Fall by fashionably dressed women? See these:
Allover lace hosiery in champagne shades—decidedly dainty—75c.
Tan hosiery, lace and embroidered boots, 75c and $1.00.
Light and dark tan lisle hose with embroidered insteps and ankles, 60c.
Same with lace ankle and instep, embroidered in colors, 75c. Or plain—no embroidery—50c.
Black lisle hose in allover lace or boot effects at 50c.
Children's medium weight ribbed stockings, fast black, seamless, 20c; three pairs for 50c. All sizes.

MEN'S FIXINGS. New Shirts.
No bargain-counter trash in the Coulter Furnishing Department. Everything chosen to please men of refined taste.
The advance Fall styles in "Cluett" and "Monarch" shirts merit the attention of all particular dressers.

Pajamas
Negligee and stiff bosoms in new grays and black and white polka dot patterns. Fronts plain or pleated. Cuffs attached or separate. One to two dollars.
Pajamas—the ideal sleeping garment for travelers—and for stay-at-homes, too. Pretty patterns in madras, $1.50 to 23.50 a suit.

Underwear 1-3 off.
All broken lines of men's summer weight underwear at just a third under what we've been getting.

Vests 1-4 off.
Quarter off our own early-season prices of Summer Vests. Not a season-old pattern in the lot. All bathing suits radically reduced.

GLOVES and MITTS Some at half.
Our regular $1.75 mocha gloves, with one or two fancy silver clasps, at $1.50; gray, mode and black, in all sizes Fitted, of course, and they bear our usual guarantee.
Fowne's $1.25 suede lisle gloves in 2-button length, 75c a pair; black; white and cream. What if your old ones WILL last all season? Wouldn't it be wise to buy for next summer's needs?
No thoughtful woman who wears mitts will ignore this offer.
All $1 to $5 plain and embroidered silk mitts at half—50c to $2.50.

HANDKERCHIEFS UNDER PRICE.
Two offerings that will create a stir in the handkerchief department today.
Women's 15c hemstitched handkerchiefs of sheer Irish linen—warranted ALL linen—at 10c each, or $1 a dozen.
Broken lines of 25c handkerchiefs at 20c or 6 for $1. All pure linen, hemstitched, initialed.

Coulter Dry Goods Co., 317-325 S. Broadway.

H. JEVNE
CANDIES OF UNIFORM EXCELLENCE.
When you buy candy at Jevne's, you'll find every piece perfect. If you buy candy every day in the year, you'll find every piece good every day. It's always fresh candy that we pack in dainty boxes, and only fresh candy is sold at the counter. All varieties from French creams and chocolates to old-fashioned taffy.
SMOKE JEVNE'S FINE CIGARS
208-210 S. Spring St.—Wilcox Building.

Camping Outfits....
Furnished complete. Let us advise with you about your trip.
314 SOUTH SPRING STREET
Cass & Smurr Stove Company

Coffee retards digestion
FIGPRUNE CEREAL COFFEE
aids digestion
Every father and mother knows the fatal result of fixing the coffee habit upon a child—every grown person has suffered from its use.
There's a fascination about the flavor and aroma of Figprune Cereal Coffee that appeals to all.
Drink it and have good health. Ask your grocer for it. Prepared in California's famous fruit section by
The Figprune Cereal Co., San Jose, Cal.
54% FRUIT 46% GRAINS 100% HEALTH

DONNELL'S
Contains no alum, no ammonia.
Purity guaranteed by twenty years' reputation as the best. Biscuits not only better, but healthful.
Pound Cans, 30c.
BAKING POWDER

CALL TODAY
And see the loads of good things we have in stock to make SUNDAY'S DINNER A SUCCESS.
WE SUPPLY EVERYTHING—
FRUITS VEGETABLES POULTRY MEATS DELICACIES, ETC.
We can surely please you.
Annex: 213-215 W. Second.
Annex: Casino, Ocean Park.
LAMB & COMPANY FRUIT
PHONES 398 452 S. Broadway

See Us for Summer Suits

You certainly will be better satisfied with a suit you get here, for it will look and feel right and wear right.
$12.50, $15, $18, $20, $25, $28 and $30
Our new cases are finished. Our growing business called for more show cases. Come see the improvements.
WOOD BROS.
NO BRANCH STORES IN CALIFORNIA
THE CLOTHIERS 343-345 S. Spring St.

PANAMA PEARL FISHERIES CO. Inc.
Capital Stock $250,000
Fully paid, non-assessable shares $100.00. Dividends 24 per cent. annually and increasing. Write or call for illustrated booklets and get information from
W. G. ALLEN, Sec. and Treas.
Room 600 Herman W. Hellman Bldg.

TRY ONE!
$1.00 WARRANTED $1.00
Absolutely guaranteed razor—full hollow ground. If not satisfactory return, and get your dollar back.
NAUERTH HDW. CO. 337 So. Broadway.

Alfalfa Choice northern. Special low prices on carload lots.
L. A. Hay Storage Co.,
Both Phones 1596. 335 CENTRAL AVE.

Nothing Equals
Maple Grove butter or ice cream Try them and convince yourself.
Maple Grove Creamery,
Main 2317—Home 904 653 South Olive St.

BB SELF RAISING BUCKWHEAT

Bust Developer. (Dr. Pascalee's)
An actual developer and tonic.
Mail order dep't.
McKenney's Apothecary Hall
318 S. Broadway.

Saturday Niceties.
Tempting, varied and plentiful—chosen with scrutinous care by efficient hands. Niagara and local grapes, Hackensack cantaloupes, mountain pears and peaches, cranberries, celery root, artichokes, asparagus, etc.
Ludwig & Matthews. MOTT MARKET. PHONES 550.

$2.50 Never $3.00
HAT STORE
LA TOUCHE'S, 256 S. Broadway.

San Bernardino, Orange and Riverside Counties.

[NEWS REPORTS FROM TIMES CORRESPONDENTS.]

HOLY JUMPERS ON THE JUMP.

BUNCH OF FREAKS GET OUT OF SAN BERNARDINO.

Little Girl's Exposure of Strange Doings Among the "Disciples" Too Much for the Members, Most of Whom Leave by Night—Story of an Attack.

SAN BERNARDINO, Aug. 19.—As a result of the exposures by little Florence Lynch, a large number of "Holy Jumpers," including the child's parents, left town suddenly last night on the east-bound Santa Fé overland. Their destination is carefully kept a secret by the few remaining members of the strange sect. A dissatisfied member says they are bound for the northern part of the State, and that the others will follow as soon as they complete several building contracts now almost finished here.

The unfortunate child is now cared for by a prominent family, and proposes to make affidavits as to the truth of her charges, and if possible bring a criminal complaint against her former companions, who, she says, have openly declared that they will pull her limb from limb if they ever get her. Before escaping from them she was held a prisoner in a room at the large house they have rented, her release being demanded by the family which now has her.

She charges that a man known as Williams is one of the two leaders, his real name being William Miller; that he deserted his wife for the sect, she secured a divorce and, broken-hearted, committed suicide. The Times correspondent this morning called at the headquarters of the sect to find Miller or Williams, and was directed to a building near by, where Miller was pointed out, but he denied his identity, claiming that there was no such person as either Williams or Miller among the "disciples."

ANOTHER STORY.

Guiseppe Ardonette, the Italian who was shockingly clubbed on the face and head by a Yaqui in Yucaipe Valley the other day, has so far recovered as to be able to make a statement, which throws a far different light on the affair, and indicates that he was suddenly surprised and attacked by the two Yaquis, as he was taking a load of hay from a field to a barn. He was knocked insensible before he could make a defense, and claims he never had seen the Indians before they assaulted him. Both Yaquis, who are under arrest, will be charged with assault to murder.

ROBBERS CAPTURED.

A special to the Sun from Needles says a posse overtook Herbert Green and Louis Rice, who robbed Cubbage's saloon Tuesday night, capturing them in a boat about seventy-five miles down the Colorado River from Needles. All the money, diamonds and securities, worth more than $5000 were recovered. Green and Rice supposed the officers had passed them, and were not suspicious of the boat in which the posse approached, until one of the officers covered them with his rifle and ordered them to row up to the officers' boat, where they surrendered.

BERDOOLETS.

José Quebeba, charged with attempting to kill Newell Curtis, a prominent ranchman of Old San Bernardino, whom he attacked with a knife, was today held in $1000 bonds.

Santa Fé Conductor Coulter of west-bound freight No. 43 was slightly injured yesterday in a wreck at Casa Blanca, in which three cars were demolished and the roadbed torn up for a considerable distance. The accident was caused by a brakebeam falling and catching in a switch.

The District Attorney has filed his annual report to the Board of Supervisors, which shows that during the year ended July 1, 1904, there have been seventy-two convictions secured out of 110 criminals tried. Eight acquittals have resulted, and twenty-one dismissals. The increase in crime in this county, the records show, is largely due to the increase of the cholo population, which now probably numbers over 10,000.

COLTON.

ORANGE PROFITS.

COLTON, Aug. 19.—The Colton Fruit Exchange within the next week will pay its members over $11,000 profits accruing over the actual expenses of the association, basing the expenses on 39½ cents a packed box. It will also pay the growers $2500 on claims paid by the railroads for damaged boxes, etc. The members of the Fruit Exchange will receive for the July shipment of Valencias, $3.35 for fancy; $2.68, for choice, and $2.05, for standard, per 100 pounds.

M. A. Bagley has sold his cottage on D street, to M. O. Hert, for $1050.

E. J. Price and Minnie Price have sold to S. G. Pringle, twelve acres in East Colton with improvements; consideration, $2325.

Dorothy Dyke, 5-year-old daughter of Mrs. Harry Dyke of Imperial, who is spending the summer in Colton, was run down and one wheel of a buggy passed over her legs. Only bruises resulted.

RIVERSIDE.

STONE-FREEMAN WEDDING.

RIVERSIDE, Aug. 19.—E. W. Freeman of Los Angeles, widely and favorably known here, was married to Miss Carrie A. Stone, also of Los Angeles, at the Glenwood Hotel. The ceremony was conducted in the private apartments of Mr. and Mrs. F. A. Miller, which had been beautifully decorated with flowers and greenery. Miss Alice Miller played the "Wedding March" and Rev. W. F. Taylor tied the knot. Only a few of the closest friends of the bride and groom were present, the very quiet of the affair being one of its greatest charms. The bride was accompanied by her friend, Mrs. P. A. Farver of Los Angeles. Soon after the wedding the bride and groom left for New York, and after a short stay there they will go to the republic of Colombia, South America, where Mr. Freeman owns extensive mining interests. The groom is recognized as a leading attorney. The bride until recently lived in Chicago, where she enjoys an enviable reputation as a musician.

ITEMS IN BRIEF.

Indians of the Yuma, Mojave and Piute tribes will appear in Riverside Monday and will give an exhibition of native sports. There will be a shinny game, and a ten-mile relay race between the Mojaves and Plutes is one of the drawing attractions.

Galen M. Fisher, who for years has had an active part in Y.M.C.A. work in Japan, is now in this country on a furlough, and is to visit Riverside the latter part of next week. Arrangements are being made to hold a public service

Dr. E. H. Way arrived today after an absence of over a year. He has just returned from an extended trip to Australia, where he was accompanied by his daughter, Alice. Miss Alice preceded her father several days ago. Dr. Way is looking much better than when he left and will resume his practice here, which will be good news to his many friends.

Marshal Wilson returned from San José, where he had been called to identify a man held for burglary. The man proved to be one Morris, who was sent up from here in 1899.

voted yesterday to let the assessment

The State Board of Equalization voted yesterday, to let the assessment of Riverside county stand the same as last year.

COACHELLA.

TWO BRICK BLOCKS.

COACHELLA, Aug. 19.—Frank Miller is having brick made for two business blocks which he expects to build this fall. He also intends to build an ice plant and a plunge bath-house.

A. J. Hoskin has sold his business to C. B. Estle and has purchased twenty acres of land from S. J. Hardison.

David Thomas, former proprietor of the Coachella Hotel, has gone to Riverside for a few months. The hotel is now conducted by Frank Peterson.

Mrs. I. H. Fay of Riverside was here the past week looking after her business interests.

ANAHEIM.

MERCY FOR HARTWELL.

ANAHEIM, Aug. 19.—Ora Hartwell, the young man charged with stealing a horse and buggy, was before Justice Ford yesterday for preliminary examination. The charge of grand larceny was dismissed and Hartwell pleaded guilty to a charge of petty larceny. He was fined $25, but will not be called upon to pay it during good behavior.

There have been 5650 crates of berries shipped by express from this point already this season.

A small percentage of the apricot crop has been marketed at from 7 to 8 cents per pound, but there are not so many buyers as at the opening of the season.

The largest award of sidewalk construction ever made by the city here has been awarded to Mr. Schindler. The contracts amounts to $11,224.00.

Are You Looking for a Home?

Or for any kind of real estate, from a cattle range to a city lot, whether you have cash to pay, want to trade eastern property or some other kind, and want to save money, time and trouble by procuring a copy of The Times Real Estate Number, to be issued August 24. A great number of offers of bargains in California property, with and without cash, from people who are interested person looking for any kind of real estate can select, will be found in this issue. Those desiring specially attractive offers to make from all over the Southwest will have their announcements in this paper, and prospective purchasers can afford to wait for its appearance.

REAL ESTATE TRANSFERS.

FRIDAY, Aug. 19, 1904.

Julia Nolden Rogers, known as Julia A N Rogers, and W E Judson, Marie S Judson to Constance Bessie Judson, part lot 1, block 27, Garvanza addition No 1. $10.

John V Shepard and Elda Shepard to Lizzie S Stewart, lot 26, J G McDonald tract, $10.

W F Fleming to Anna Parlet, lot 2, block 1, City Center tract, $10.

Arabel R Dolley and E W Dolley to Joseph Schrock, lot Dolley tract, $10.

E E Grandstaff and W B Grandstaff to Sampson T Williams, part section 18, 1 S 10, $1750.

Clark S Boggs to William E Marsh, agreement to convey part lots 67 and 68, Jeffries tract, $2200.

Rodgers de Ward to John T Gaffey, block B, Mirador tract, No 4, $294.

Chauncey E Hartwell and Eva A Hartwell to Elizabeth L Burris, lot 80, Grider & Dow's Orangedale tract, $250.

W C Patterson and Virginia M Patterson to Orpha M Cody, lot 27, block 2, Central Park Front tract, $1.

Fred Barton and Jane E Bartow to H T Cowley, part lot 1, block 5, Long Beach, $10.

Grace L Stephens and T A Stephens to H T Cowley, part lot 1, block 4, Long Beach, $10.

William M Holland and Georgia Holland to Ella Cuneberg, part lot 8, block 10, Los Angeles Homestead tract, $10.

Seaside Water Company and Broadway Bank and Trust Company, trustee, to Louie F Shank, part lots 23 to 28, block 144, Long Beach, $10.

Cecilia Binder to Mrs Katherine McNeill, part lots 1, 2, 5 and 7, block 130, Long Beach, $10.

H M Mosher and Etta Mosher to W D F Richardson, lot 6, block 5, Bentley & Crippen's subdivision, $2500.

A R Fraser, G M Jones and H R Gage to Bernard Cullen, part lots 5 and 7, block C, Coral Court tract, $25.

Robert Drought and Margaret C Drought to Joseph Tasker and Mary Tasker, wife, lot 11, Wetzel Place, $10.

Joseph Tasker and Mary Tasker to Albert J Lockert, same, $10.

O T Johnson and Anna C Johnson to Hans D Wulff and Julia Wulff, lot 16, resubdivision of block 4, Washington tract, $10.

John B Althouse and Martha Althouse to Lizzie L Miller, part lot 25, block A, Dunkelberger tract, $10.

Bernard Brodersen and Maria C Brodersen to L R Walton, lots 3, 4 and 5, block 4, Highland Villa tract, $10.

Title Insurance and Trust Company to L R Walton, reconveyance of trust property.

W H Holabird and Phebe D Holabird to J Clarence Hersey, lot 2, Parkdale tract, No 3, $800.

Union Trust and Realty Company to Lulu Harlan, reconveyance of trust property.

Parker Trust and Realty Company to George Harlan and Lulu Harlan, reconveyance of trust property.

Henry C Jensen and Emma M Jensen to Peter W Garn, lot 59, Westmoreland Heights tract, $10.

Jakie Edwards Barber, by Mrs Jakie Edwards Johnson, and Oscar T Barber to Walter F Shaw, lot 3, block H, South Bonnie Brae tract, part lots 8 and 9, Miller & Herriott's resubdivision, $10.

C L Heartwell and Vinnie E Heartwell to Emily A Brown, lot 18, block 107, Long Beach, $10.

Pacific Land Company to Jesse R Townsend and Elizabeth R Townsend, block 62, Pacific Parms tract, $550.

Abbie Miller and Merick Reynolds Hiller to Church Extension Society of Protestant Episcopal Church for Southern California, part block 85 San Pedro, $1.

Charles J Orth to Esther C Shugg, part lot 6, block 1, Plater's subdivision Messick tract, $300.

A W Rhodes, trustee, and H C Braadt to C J Heyler, reconveyance of lot 34 and part lot 35, block B, Wheeler tract.

C J Heyler and Carrie H Heyler to John J Byrne, lot and part lot 35, block B, Wheeler tract, $10.

Percy N Warner and Minnie D Warner to Anna E Hawcroft, lot 21 and part lot 22, Fred F Wheeler tract, $10.

Elizabeth A Leavitt, lot 16, block A, Biandale Leavitt and Elizabeth A Leavitt to chard's subdivision of lot 1, block 73, Hancock's Survey, gift.

Elizabeth L Leavitt to Ida M Gray, lot 16, block A, Blanchard's subdivision, $300.

James Gray and Belle E Gray to Elizabeth A Leavitt, lots W and X, block 143, Santa Monica, $2000.

B F Oliver and D J Buckley, trustees, to Elias J Baldwin, reconveyance of lot 7, block 1, Baldwin's addition to El Monte.

E J Baldwin and Fred J Thienes, lot 7, block 1, Baldwin's addition to El Monte, $10.

L A Peters and E Belle Peters to W A Johnson, lot 14 and part lot 13, block 4, Ames tract subdivision Vernon, $3000.

Ernest O Devens and Jessie V Devens, lot 8, Alvarado Park tract, gift.

John N Brennan and Edith W Brennan to Joseph H McDonell, lot 13, Holly tract, $10.

Will H Wheeler to W H Peterkin, lot 14, Gray & Dickinson's Maple-avenue tract, $10.

Charlotte Bonnes to Gussie Eglehoff, lot 1, block 56, Feldhauser's subdivisions of blocks 55 and 56, Ord's Survey, $10.

Gussie Eglehoff, to Charlotte Borchers, lot 15, Kinney Park tract, $10.

Sara M Thomas and Alice R Thomas to Emma M Chadwick, part lot 4, block V, Garvanza addition No 1, $200.

Earnest G Pause and May Pause to Paul Richard Bellman, trustee, lot 25, block F, City Boundary tract, $10.

G H Gaylord and H C Hoge to S D Rannells, M W Stephens and M L Wicks, lot 26, Echo Park tract, $10.

M L Wicks to Moye W Stephens, lots 6, 10, 13 to 26, 28 to 32, 38 to 41, 43 to 46, 51, 52, part lot 54, and all lots 55, 56, 62, 71, 72 and 73, Montrose tract, $10.

M L Wicks to Moye W Stephens, lots 15A, 45, 47, 51, 53, 91, 92, 95, 96, 97, 98, 112, 113 and 114, undivided one-third interest lot 40, undivided one-third interest lot 115, 8, 25, 26, 27A, 41, 42, 48, 78 81A, and 101, Lakeside tract, undivided one-third interest in lot 28, Echo Park tract, $10.

James A Scarborough, trustee, to Miss Elmira Miller, lot 12, block 13, Pasadena Villa tract, $50.

Estate of Theodore Specht, deceased, decree distribution, to William Specht, tracts shown on Map Andres Ballasteros et al, Lugo tract, marked heirs of Charles Lugo, deceased, 37.67 acres; B A Lugo, 25.01 acres; J V Lugo, 34.04 acres; Benjamin Sanchez, 34.04 acres; Vicente A Lugo, B L de Ramirez, Mrs Lugo, per cent of heirs of M L Lugo de Perlz and part of M A Lugo, 25.01 acres, R of W 70 feet wide; part tract marked M A Lugo de Perez, 34.04 acres.

Title Guarantee and Trust Company to C W Hoegerman, part lots 18 and 26, block 2, South Woodlawn, $10.

Lincoln and Addison Foundry and Machine Works to Addison Pump Company, lots 3 and 4, block A, Hughes's subdivision Pomona.

W H Workman, Maria E Workman and J W Hellman to Nellie M Nowlin, lot 22, La Paloma Heights tract, $50.

Wesley Clark, E P Brayan, Sarah J Clark and Georgia Bryan to Mrs Rose Fulks, lot 156, Clark & Bryan's Westmoreland tract, $10.

Wesley Clark, E P Brayan, Clark & Bryan's Westmoreland tract, lot 41, Clark & Bryan's Westmoreland tract, $10.

William Andrew Clark to James Ross Clark, part Rancho Los Cerritos, 6979.56 acres, 1060 acres, 175.52 acres, $1.

In re application of City of Los Angeles to build outfall sewer on public highways of Los Angeles county from City of Los Angeles to ocean, order of Board of Supervisors that said city be allowed to use public roads, streets and alleys in Ballona, Centinela and Wiseburn Road districts, etc.

H D Blanchard and J H Hommell to county of Los Angeles, strip forty feet wide beginning in center of Grand avenue from which intersection said center line and San Bernardino base line bear north 89 deg. 7 min. distant 1656 feet, etc., north 89 deg. 54 min. east 154.88 feet, etc.

Peter H Rennebeck, Peter Haack, Alice P Hall, Mary E Hall, Ida H Doolittle, Hattie H Wheeler and Fred F Wheeler to county of Los Angeles, strip of land 60 feet wide beginning northwest corner lot 5, block 11, La Paloma addition north 89 deg. 54 min. east line lot 12, block 8, said La Paloma addition to southwest corner lot 12, block 10, La Paloma addition, etc. $2.

Lindon M Fall and Ida G Fall to F E Dryden, lot 1, Lamsadius tract No. 2, $10.

James Ross Clark and Miriam A Clark to Montana Land Company, same as Deed No 58, $1.

James A Keeney to Tressa Kinsella, lot 205, Sunny Side, $200.

Estate of Michael J Donahoo deceased, order confirming sale to Builders Supply Company of Los Angeles, lots 12, 13, 14, 15, and 20, Nathan Cole Jrs resubdivision part Addison tract, $400.

Anna Schmitz, John Schmitz, George W Dickinson and Frank R Strong to Rose Goebel, lot 12, block A, Main street Boulevard tract, $600.

Maria Van Dendaele to Alphonse Van Dendaele, beginning in north line Aliso street 156 feet east from southeast corner property formerly of F P Ramirez and distant 394 feet east from northeast corner of Aliso and Alameda sts, etc, $10.

Los Angeles Realty Syndicate to George J Herriman, lots 15, 17 and 19, block 17, El Centro tract, $10.

Frank H Bradford Anna F Bradford, Frank R Strong and George W Dickinson to Thomas E Rigor, lot 14, block B, Bellevue Place tract, $250.

Mary J Smith and Charles E Smith to G Bautista Rosa, Part section 29, 1 N 9, $10.

James Keenan to Glen Carl Seely, lot 47, Mattisons High Level Tableland tract, $10.

Theodore W Tolchard and Christina E Tolchard to Mrs Sallie E Bryant, lot B, Tolchard Place, $1000.

Frances A Thralls to E Edwin Eads, part lot 13, block 7, Washington Garden tract, $700.

Robert S Field Emma Field, Seaman Field and Achsa Field to Charles Engstrum, lot 32, Park Villa tract, $10.

Laroth D Parker to P E Lowe, lots 32 and 33, block 17, Palmdale, $1200.

Estate of Stanton Duncan deceased, decree distributing to Katherine D Lewis lot 1, block 4, Washington Heights tract.

Ida M Newell and H F Newell to Jean Pixson, lots 1 and 2, block 19, Lamanda Park, $10.

Marie Cachia Lorenzo Austen, also known as Marie Cachia Austen, also known as Marie Lorenzo Austen, widow of Frederick James Austen, to Stanley H McClung, part lot 10, Lick tract, $2000.

Mrs A W Van Scoyoc and L G Scoyoc to Mildred P Taylor, lot 34, block 5, Shakespeare Beach, $10.

Manhattan Beach Company to M P Meacham and H T Meacham, lot 9, block 13, Manhattan Beach.

A G Strain to United States of America, part section 16, 2 N 11.

Same to same, part section 16, 3 N 11.

Same to same, part section 16, 3 N 11.

Same to same, part section 16, 3

Los Angeles County—Its Cities and Towns.

[NEWS REPORTS FROM TIMES CORRESPONDENTS.]

SPARE ARROYO THE SENTIMENT.

PASADENA SEES NEED TO BAR NUISANCES OUT.

Citizens Going Before Supervisors Tuesday to Seek Protection Against Gas Works and Smelter—Union Agitators Fired and Labor Atmosphere Now Nearly Clear.

PASADENA, Office of The Times, No. 38 South Raymond Avenue, Aug. 19.—There is a growing sentiment among residents, particularly on the west side of town, in favor of taking strenuous action for the preservation and protection of the Arroyo Seco, and now seems to be a time when something should be done in that line. Accordingly, Pasadenans have been invited to attend the meeting of the County Supervisors at 2 o'clock next Tuesday afternoon. They are invited to lend their support to a petition which will be presented at that time with a view to keeping smelters, gas factories, and other such nuisances out of the scenic gulch that passes Pasadena and South Pasadena on the eastward.

The movement of protest against the proposed factory was started by residents of Garvanza. Pasadenans feel that if the objectionable plant is kept away from that vicinity, a site may be chosen for it farther north, which seems quite likely. On Tuesday a petition will be presented to the Supervisors asking that a district be established within whose boundaries it shall be unlawful to establish any smelter or gas factory as has been proposed.

"The importance of the establishment of such a district," said a prominent citizen yesterday, "may be realized when you consider that this proposed smelter burns sulphur, the fumes of which kill vegetation within a radius of two miles. There is nothing to prevent the location of such an institution anywhere in the foothills. What would become of the beautiful home of Rev. Robert J. Burdette, Benjamin Blossom, Hitchings, Current and the other show places of Orange Grove boulevard. They are only a few blocks from the bank of the Arroyo, and the handsome shrubbery, and lawns, and flowers would be destroyed, and the houses themselves would be unsalable on account of the noxious fumes. It has long been aimed to gradually make the Arroyo Seco one great public park. If this is ever to be done, and if the handsomest places are to be protected, now is the time for Pasadenans to be up and doing. It would be well for a plan to be circulated here in support of the fight which the people of Garvanza are making."

UNION AGITATORS FIRED.

Messrs. Graham and Harry Boarman, plumbers in the employ of the Crane-Salisbury-White Company, were unceremoniously fired yesterday morning when they presented a request from the local union of journeymen plumbers against the employment of non-union men. Nate White, secretary-treasurer of the company, is president of the Master Plumbers' Association. Mr. White being out of the city, it was thought that the other members of the firm would pass the matter up to the masters' association, and this would give the union an opportunity to reopen the strike question, settled some weeks ago by practical annihilation of the journeymen's organization. Sam F. Graham and M. R. Salisbury, the other members of the firm, decided that pact with the jawsmiths had run its course, and promptly fired the agitators.

Pasadena is now almost freed of union domination, so far as the building trades are concerned, but one shop employing members of the totem order remains. At the beginning of the strike seven shops were arrayed against the employer of labor who chose to control his own business.

NEW ELECTRIC ROAD.

The Pacific Electric Railway has put a construction gang to work on Lake avenue, north of Villa street. The first rail to be sent in this afternoon. The Long line is to be connected with the Mt. Lowe route at this point and Mt. Lowe cars will eventually run over the new track, which is a better route than the present one.

INJURED IN IOWA.

W. D. Turner was informed yesterday that Mrs. Turner, who was expected to arrive home in a few days after an extended eastern trip, had met with a serious accident. While Mrs. Turner was driving with friends in Iowa, the horse became frightened, the carriage was overturned, Mrs. Turner had her left arm broken, Mrs. Turner is very well known here. She is president of the Shakespeare Club.

PASADENA HAPPENINGS.

Mrs. Ridley and D. M. Ransom were married yesterday for leaving Monday unhitched. William Nixon, aged twenty days.

Mrs. Rider became suddenly ill in town yesterday and was taken home in a carriage.

Ruth Adams, aged 2 years, daughter of Mr. and Mrs. Thomas A. Adams of 1005 South Hudson avenue, died yesterday.

Mrs. Wyland has been informed by the Michigan California Touring Club will bring a large party of Templar on September 1. They will have breakfast at the hotel and enjoy a drive about town.

Robert Sherer, who had been under charges of cruelty to animals has been served with six more warrants yesterday. He now has been fined deposited in bail.

Matthew Slavin of the Council is acting Mayor of the city in the absence of Mayor Vedder.

Miss Orton and Miss Roth are expected to sail from Bremen for New York on the North German Lloyd August 30. They will reach Pasadena about September 11. Their last letters speak of a delightful trip up the Rhine and visits at Ostend, Antwerp and Brussels. They expect before returning to spend a few days in Venice with friends.

Mrs. Whitting paper at Leonard's. Wall paper and materials at Wadsworth's.

REDONDO.

MISS HILLIER LAID AWAY.

REDONDO, Aug. 19.—The funeral services of Miss Alice Hillier was conducted this morning at the residence of Col. Wm. F. H. Seymour. The ceremonies were conducted by Rev. George Hamlin, pastor of Redondo Congregational Church, and the interment was in Los Redondo Cemetery. Miss Hillier had been the devoted servant of the family of Col. F. H. Seymour for eighteen years. There was a great profusion of flowers sent by her many friends.

A LIVELY TIME.

A lively time was experienced on the wharves today by the fishermen. Yellowtail commenced running in large numbers and there was lots of sport in landing them. Those caught were extremely large, weighing over twenty pounds. The anglers were not prepared for that kind of fishing, as mackerel has been plentiful for the past week, so many of them lost their lines. One sportsman hooked five, but only landed two, one weighing twenty-seven pounds and the other twenty-five. After playing each over a half hour, he was compelled to gaff them before they would give in.

OCEAN PARK.

DON'T FIND WHITNEY'S BODY.

OCEAN PARK, Aug. 19.—Although a strict watch has been kept on the beach from Ocean Park to Playa del Rey all night and all day nothing has been seen of the body of Arthur Whitney of Los Angeles, who was drowned off South Ocean Park last night through the capsizing of the small boat in which he and Leo Myers and Harry Baker were patrolling for bonita.

Harry Baker, the 15-year-old boy

HENRY BAKER,
Hero of Thursday's Boat Tragedy.

through whose heroism Myers's life was saved, is apparently entitled to one of the Carnegie medals for heroism and it is considered certain that his claim will be presented in due time by persons who believe him to be entitled to the decoration.

WOMAN SWIMMER'S PERIL.

Mrs. Eula Morrow or Miss Eula Adams, whose home is on Second street near Bicknell avenue, had an exciting experience in the ocean today. Mrs. Morrow is an expert swimmer and it is an almost daily diversion with her to walk a quarter of a mile out to the end of the recreation pier, make a dive and swim back to the shore. This morning she attempted the feat and when she had covered about half of the distance, the sea being choppy and swimming rather wearisome in the heavy surf, she bethought herself to rest and took hold of one of the piles of the pier. At this point there was a cross current and the force of the breakers tossed her around at a lively rate and bumped her not gently first against one beam of the pier and then another. The fascinating young widow let it be known that she was in trouble and a line was thrown to her and she was hauled upon the pier more hurt than scared and a sadder but wetter woman. Mrs. Morrow says she made her mistake in not swimming right in—as was her wont. Had she not tried to rest there would have been no trouble.

FOR NEW PIER.

The unloading of lumber for the White Star pier at the foot of Hollister avenue was commenced today. The steam schooner is anchored with her cargo just outside and the lumber is to be floated in on the tide. The first raft to be sent in this afternoon parted and things were pretty lively for a time. Work is to be commenced at once on the construction of this $30,000 pleasure pier, hotel, bath-house and amusement center.

PLAYA DEL REY.

'VARSITY CLUB OUTING.

PLAYA DEL REY, Aug. 19.—The annual outing of the University Club will be held on this beach tomorrow. It is thought at least 300 members and friends of the club will be in attendance.

The Shermans have accepted the challenge of the Ocean Parks for an eight-oared boat race on the lagoon on Sunday, the 28th inst. The finish is for $50 the side, and the money is all to go for a banquet to the crews of the contesting clubs. An exhibition race between the same clubs will be given at Ocean Park Sunday afternoon, the course being a mile to windward and return.

AZUSA.

INSPECTING WATERSHED.

AZUSA, Aug. 19.—The Committee of Nine, composed of representatives of the several irrigating companies of Duarte, Azusa and Covina, which are entitled to the water of the San Gabriel River is on a ten days' trip over the watershed from which the water of the river comes. The party is composed of A. P. Griffith and son, Albert, J. T. Lindley, W. R. Powell and Emmet Pollard of Azusa, William Chippendale and Calvin W. Brown of Duarte, J. R. Elliott of Covina and Dan Reichard of Irwindale. R. M. Follows is in charge.

Mr. and Mrs. Charles D. Willard and daughter Florence of Los Angeles were guests of James Slauson Wednesday and Thursday.

Mrs. W. A. Spaulding and daughter Jane were guests of Mrs. W. R. Powell early in the week.

POMONA.

KNIGHTS WELL TRAVEL.

POMONA, Aug. 19.—The local commandery of Knights Templar conferred the order of the Temple upon a candidate last night and held a drill preparatory to the pilgrimage to San Francisco, in September. J. Albert Dole, H. J. Nichols and F. R. Lewis compose the commandery, having in charge the arrangements of the trip. About forty will go from here.

Elliott Hinman, has so far recovered from the injuries of breaking both wrists by a fall, that he is able to come downtown.

Mrs. H. M. Martin and daughter, Helen and Mrs. S. B. Minier and daughter, Bess are at Catalina.

NATIVE SON OF NOTED SIRE.

PASSING OF E. A. CARRILLO AT SANTA MONICA.

His Father Sold Big Piece of Lower Part of State for a Few Cents Per Acre—His Mother Helped Make California's First United States Flag—Telephone Prospect.

SANTA MONICA, Aug. 19.—In the death this morning of Alfredo Emiliano Carrillo there passed from the ranks of native sons one of the pioneers through whose veins flowed the blood of two of the best-known Castilian families—families that assisted in making the history of Spanish and American California. Al Carrillo was born in what is now Los Angeles county, on August 6, 1844, being a son of P. C. Carrillo, who was a member of California's first Legislature, one of Los Angeles county's first Justices of the Peace, and the first City Recorder of Santa Monica.

P. C. Carrillo and his father were stock raisers in California in the early days, being among the first settlers in the Santa Barbara vicinity. Their ranchos and ranges covered thousands of acres, and extended for miles in any direction, the grants having been obtained from the Mexican government by the grandfather, who came direct from Spain.

It was P. C. Carrillo who, in about the year 1852, sold for $1000 the entire Coronado peninsula, a strip extending for fifteen miles from the present Hotel del Coronado, on San Diego Bay, to Tia Juana, on the present international boundary. The price received was less than 8 cents per acre.

On the mother's side the aristocratic blood of Spain is traced back to Almirante José Bandini, who was the commander of the Spanish man-of-war Nimfa at the battle of Trafalgar, in 1805. After this crushing defeat of the French and Spanish, José Bandini was transferred to Lima, Peru, where he took to wife one of the far-famed and beautiful Casa Blanco daughters. By this marriage there were two sons, one of whom in youth accompanied his father to San Diego. Arriving at man's estate, he was wedded into the family of Estudillo. Their daughter, Josefa, the mother of the man whose death has just occurred, history accords the honor of having made the first flag of the United States that floated over San Diego.

It was in 1846 that Commodore Stockton rode into San Diego Bay, and in the name of the United States took possession of San Diego City, which was then a part of Old Mexico. Having no national flag suitable to raise on the flag staff, he visited the house of Señor Bandini, a prominent resident of the city, and related to him the circumstances and the predicament in which he was placed. Señor Bandini called to his assistance his three daughters—Josefa, Ysabela (later Mrs. De Couts, now deceased,) and Arcadia (now Mrs. Arcadia Bandini de Baker, a prominent resident of Los Angeles and co-executrix, owner of Santa Monica real estate.) To the daughters Señor Bandini stated to them what Commodore Stockton had told him, and at once their nimble fingers were busy with the commission. With red and blue flannel and common white sheets they made a United States flag of regulation size, and it was raised on the flag-pole, and by that act the authority of the United States government was established in California. This memorable flag is preserved in the archives at Washington City, and the names of these daughters of California are beside it. Their names are also at Washington bound into history with Commodore Stockton's report.

SISTERS' INSTIUTE.

At this morning's session of the educational institute for teaching sisters of this diocese, Rev. Dr. Shields spoke on "Cultivation and Control of the Emotions." According to his theory, the will is unable of itself either to produce or remove emotion. Its function is exercised indirectly. The primary source of emotion lies in the cognitive side of life. The quality of the emotion depends upon the quality of feeling in the cognitive state. When this flows over into the organ of expression, a reflux of afferent currents intensifies the central disturbance which in turn strengthens the motor expression. The will is enabled to exert its control in this process by diverting the cognitive faculties and thus throwing an incongruous mental state into the circle of the emotions. Skill in this direction is the secret of poise of character and of self-control. Instead of meeting the passion of a child by a stern and inflexible command by which the force of a child's character breaks as effectively as a ship, which strikes a rock in its course, the wise parent or teacher by calling up in the child the appropriate set of emotions, gives him control of himself and without defeating his will saves the child from wrong conduct and its consequences.

Dr. Maguire spoke on the prose style of Livy.

At the afternoon session Dr. Shields spoke on "Culture."

The day's session closed with an address by Rt. Rev. Bishop Conaty on "Educational Methods." The institute's closing session will be held tomorrow.

NAME DOESN'T SUIT.

The Santa Monica School Trustees, in years agone before there was a city of Ocean Park, gave the name "Ocean Park" to the public schoolhouse on the South Side. This school building, while in Santa Monica, is in what everybody recognizes as the community of Ocean Park and heretofore what is now Ocean Park used to send her children to this school. But now since bond elections and talk about town division and other things have come up, Santa Monica has decided to no longer advertise Ocean Park City by continuing that name for a Santa Monica school. The trustees have dropped the old name and invite proposals for a new name to fit the building.

'PHONE PROSPECT.

The Home Telephone Company is rushing the preparation of maps and will soon be busy in the installation of a long-distance trunk line. It is presumed a franchise for a local exchange will be asked within two weeks.

SOLDIERS' HOME.

CAR KILLS A VETERAN.

SOLDIERS' HOME, Aug. 19.—While walking on the track of the Los Angeles-Pacific Railroad about 8 o'clock last evening, Charles White, a member of Co. F of the Home, was struck by a car and so injured that he died a few hours later.

The accident occurred about a mile east of Sawtelle, to which place the injured man was taken, and conveyed by ambulance to the Home hospital, where he expired at about 4 o'clock this morning.

Frank Morris of Co. F was a companion in the fatal walk. He says they had just stepped off the track that one car might pass, and did not calculate on one immediately following, which ran upon White. Morris saw White's danger and reached to clutch him, but too late.

Charles White served in the United States Navy during the Civil War, and was admitted to the Home in 1893. He was a native of New Zealand, and aged 60. The records state that he was unmarried and leaves no relative.

CATALINA ISLAND.

YELLOWTAIL SWARMING.

AVALON, Aug. 19.—Yellowtail are uncommonly easy to get here now. About all that has been required for the past few days has been any sort of tackle and any sort of bait to get all the yellowtail one wanted.

H. C. Heinchen today took two big black sea bass, one of which came near the record mark of the season, tipping the scales at 400 pounds. The time was eleven minutes.

R. W. Kinsey and family of Los Angeles are here.

Col. George H. Smith, father of Mrs. Hancock Banning, is a visitor here.

Rev. William Davis, pastor of the Vernon Congregational Church, is here with his family and the two sons of Dr. John Wood for a month's stay.

W. C. Hargreaves of Redlands arrived here yesterday.

H. J. Benson, a hotel man of Durango, Mex., and C. G. Codman, a mining man from the same place, are revisiting Catalina.

T. H. Klages, with his wife and daughter of Los Angeles, are at the Metropole.

J. H. Quinn, police judge of San Francisco, is a guest at the Metropole.

J. A. Miller and T. J. Bunch, police officers of Los Angeles, with their families are located on Sumner avenue.

Supervisor P. J. Wilson and wife returned to the island today.

Mrs. Frederick Marquardt and Mrs. J. A. Keil of Los Angeles are at the Metropole.

Capt. and Mrs. F. Edward of Los Angeles are at Avalon.

A party comprising J. C. Cline and wife, W. H. Cline and wife, C. E. Patterson and wife, John Bloeser and wife, Miss Downey, Miss Kennedy, Charles Kennedy, Harry Zier and Banning Cline went up to the Isthmus this morning on the Torqua.

Mrs. J. M. Van Norman and daughters, Mrs. F. M. Fowler, Miss Edith and son, Dean, are spending their vacation here.

There is to be a lecture at Camp Cabrillo Saturday evening by Mrs. Josephine Lindley-Corelli-Phipps of Los Angeles. She will speak on "Mexico, Her People, Customs, Types and Progress." The lecture is to be followed by a social and dance.

A party which went around the island yesterday included R. Adams, Anna Regelein, Helen Brown, Lizzie Herwick, Adele Griffin, Mrs. Tad Gray, Mrs. Fred Furdy, Dollie Saalms, Hattie Gushard, Minnie Swayne, Mrs. C. Hawald, Clarke, Mrs. William Whitman, Victoria Rupp, Mr. and Mrs. Robert Freeman. They went on the Ramona.

About 250 people went to the barbecue at the Isthmus today. A large part of them were carried by the Meteor Boat Company.

W. T. McCreight, manager and city editor of the Albuquerque Daily Citizen, with his wife is an island guest.

Col. R. D. Richards and Prof. Charles Woodward, organist at Christ Church, Los Angeles, came over yesterday to spend a few days.

Hon. William H. Kelso, wife and daughter, Miss Edith, from Inglewood, with their guest, Miss Laura D. Hall from Des Moines, Iowa, are at "Aneda" cottage for a week.

W. S. Morse, owner of the yacht Frolic, who with his guests, John Urquhart and son James of Louisville, Ky., are spending a pleasant vacation here on their craft, had a "ladies' day" yesterday. The guests were: Mr. and Mrs. Clark, Mrs. Coe and son, Kenneth, Mrs. Chamberlain and Miss Keennedy. There was good fare for everybody and a jolly time.

A picnic and watermelon party at Buttonshell Beach this afternoon was one of the attractions of the day. Supper was taken along and barbecued fish, corn and sweet potatoes with coffee were on the bill of fare. The party left at 1 p.m. to return, when driven in by want of sleep tonight, the supper to be served by moonlight. Among the participants were: Gen. and Mrs. A. L. New, Frank H. New and Mrs. New's guest, Miss Etta Orendorf of St. Paul, Minn.; Mrs. R. D. Richards, Miss Maude E. Richards, Miss Mathilde Phillips, Miss Edna Dickinson, Mr. and Mrs. E. M. Hough, Mrs. Clarence Mead, Mr. and Mrs. Charles May, Mr. and Mrs. A. C. Moore.

Councilman Edward Kern and Harry Fondersmith and Frank Turner are among the visitors.

Supervisor C. E. Patterson of Los Angeles, with his family, has been a resident of the Canvas City for a fortnight past.

Frank J. Schmitz and family and Mr. and Mrs. A. B. Fanning, who have been at the Canvas City for a week, left today.

Charles Lockling, wife and son, Mrs. Rossetta Harris and Miss Jane Harris of Bisbee, Ariz., are enjoying the sweet breath of Catalina air.

Louis Havermale of The Times reportorial staff is having recreation on the island.

G. C. Pooley of Buffalo, N. Y., and E. C. Mayo of Los Angeles, with the launch Sunbeam, this morning took fourteen yellowtail and two albicore. One of the yellowtail weighed thirty-six pounds.

T. H. Sutton, a well-known traveling man for Bishop & Co., arrived yesterday with his family and are located in the Canvas City.

Capt. F. E. Gray of the Ingleside Floral Company, with his wife were among the arrivals on the island today.

S. K. Lindley joined his wife and daughter here today.

Home Savings Bank
132 N. SPRING ST. COR. COURT.
4 Per cent Interest paid on Deposits
The fact that this Bank is open Saturday evenings from 6:30 to 8:30 o'clock makes for the convenience of those depositors who are unable to come in during the regular business day. Take advantage of this convenience by opening a savings account tonight.
Safe Deposit Boxes rented from $2.00 yearly upward.

Geo. P. Taylor
Tailor and Haberdasher
MEN'S HIGH GRADE SHIRTS MADE TO ORDER.
No. 525 S. Broadway.
New Taylor Bldg.
Dirmer Cle, Ladies' Tailors, Third Floor

Confidential
The Trust Company maintains the strictest confidence in its dealings with its patrons. If your affairs are tangled it is part of our business to straighten them out. We are prepared to take charge of your property or investments, and build them into a compact income-producing estate at the least possible cost.
Merchants' Trust Co.
Capital Stock $200,000
Paid up..... $215,000
203 S. Broadway
Under the American National Bank.

R. A. ROWAN & CO.
REAL ESTATE BROKERS IN BUSINESS PROPERTY
If you are looking for a choice home right in the center of the city, see those beautiful flats at Sixteenth and Flower; the finest ever put up in the city. Six to nine rooms. Elegantly finished, light and roomy, with toilets, bath, janitor and every comfort that can be devised.
R. A. ROWAN & CO.
H. W. HELLMAN BUILDING
FOURTH AND SPRING.

THEN AND NOW.

It used to be—'twas long ago
In days of auld lang syne—
The hero was the sturdy oak,
The maid the clinging vine.

Not so the modern love affair,
Another way we see;
The hero has a business plant,
The maid a family tree.
—[McLandsburgh Wilson, in New York Sun.

Banks
UNION BANK OF SAVINGS 10,656

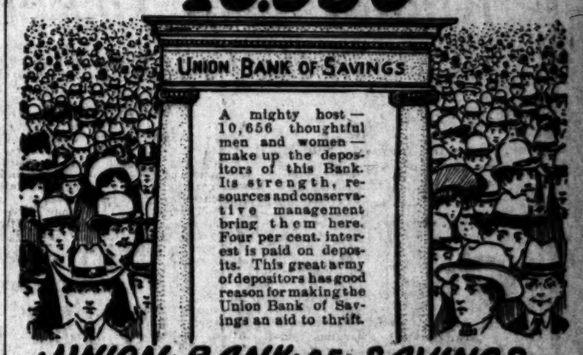

UNION BANK OF SAVINGS
223 SO. SPRING ST. LOS ANGELES

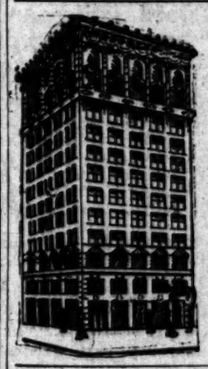

SOUTHERN CALIFORNIA SAVINGS BANK
BRALY BUILDING, FOURTH AND SPRING STS.
RESOURCES, $5,000,000.00
DIRECTORS—J. H. BRALY, President; A. B. BRALY, Vice-Pres.; W. D. WOOLWINE, Vice-Pres.; CHAS. H. TOLL, Cashier; J. M. ELLIOTT, President First National Bank; W. C. PATTERSON, Pres. Los Angeles National Bank; H. JEVNE.
4% PAID ON TERM DEPOSITS.
3% PAID ON ORDINARY DEPOSITS.
Money Loaned on Approved Real Estate.
SAFE DEPOSIT AND STORAGE VAULTS.
BOXES RENTED $2.00 PER YEAR.
Trunks and cases containing silverwares, etc., stored from 25c per month up.
OPEN SATURDAY EVENINGS 6:30 TO 8:30

Security Savings Bank
COR. MAIN AND SECOND STS.
Capital and Surplus ..... $500,000.00 | Resources $7,500,000.00
Largest Savings Bank in Southern California
4% Paid on Term Deposits | 3% Paid on Ordinary Deposits
ESSENTIAL POINTS TO BE CONSIDERED IN SELECTING A SAVINGS BANK: Capital, Surplus, Resources, Conservative Management, Facilities and Safety.
OFFICERS AND DIRECTORS:
I. F. Sartori, Pres. Maurice S. Hellman, Vice-Pres. W. D. Longyear, Cashier. H. W. Hellman, W. L. Graves, Wm. H. Allen, Jr., Henderson Hayward, J. A. Graves, T. E. Newlin, J. B. Shankland, Henry W. O'Melveny.
Money Loaned on Real Estate.
OPEN SATURDAY EVENINGS. SPECIAL DEPARTMENT—BANKING BY MAIL.

CO-OPERATIVE SAVINGS BANK
CORNER FIFTH AND BROADWAY
DIRECTORS:
M. P. SNYDER, Mayor of Los Angeles, President.
ARTHUR LETTS, Prop. Broadway Dept. Store, V-Pres. I. B. LANKERSHIM, Capitalist.
A. C. BILICKE, Prop. Hollenbeck Hotel. F. U. NOFZIGER, Mgr. Nofziger Bros. Lumber Co.
WARREN GILLELEN, Pres. Broadway Bank & Trust Co.
Dr. W. W. HITCHCOCK, 336-338 Laughlin Bldg. J. B. MILLARD, Prin. Ninth Street School.
W. E. CUMMINGS, Prop. Cummings Shoe Store.
F. H. NICHOLS, Cashier. S. G. LEHMER, Secretary.
INTEREST PAID ON DEPOSITS.
OPEN SATURDAY EVENINGS.

EQUITABLE SAVINGS BANK First and Broadway
5% Paid on Term Deposits
Get one of our little Steel Safes for your home savings.
MONEY TO LEND ON REAL ESTATE
W. J. WASHBURN ..... President
ARCHIBALD DOUGLASS ..... Vice-President
Pres. Los Angeles Stoneware and Sewer Pipe Co.
FRANK P. FLINT, Vice-President Los Angeles National Bank.
CHAS. S. BRADFORD, Stockwell & Bradford.
G. E. BITTINGER, Cashier Los Angeles National Bank.
P. F. JOHNSON ..... Cashier
OPEN SATURDAY EVENINGS 6:30 TO 8:30 P.M.

GERMAN-AMERICAN SAVINGS BANK,
MAIN AND FIRST STREETS.
CAPITAL AND SURPLUS $450,000.00 | PAYS 4 PER CENT.
ASSETS OVER $4,700,000.00
M. N. AVERY, President.
GAIL B. JOHNSON, Vice-President.
C. N. FLINT, Vice-President.
P. F. SCHUMACHER, Cashier.
W. F. CALLANDER, Asst. Cashier.
L. W. BLINN, A. C. BILICKE, DR. JOE KURTZ, H. W. STOLL, VICTOR POWER.
Offers every facility for saving and the earnings at the above rate equal that offered by any other savings institution.
OPEN SATURDAY EVENINGS 6:30 TO 8:30 P.M.

JOHN E. PLATER, President. W. M. CASWELL, Cashier. ISAIAS W. HELLMAN, Vice-President. J. A. GRAVES, Vice-President.
LOS ANGELES SAVINGS BANK
230 N. Main St., Los Angeles. Money Loaned on Approved Real Estate.
4% On Term Deposits.

DOLLAR SAVINGS BANK & TRUST CO. Cor. 4th and Broadway.
PAID UP CAPITAL $100,000.00. SURPLUS AND PROFITS, $8,000.00.
Four per cent. on term deposits. Money loaned on approved real estate. Others said: Directors—James C. Kays, President; W. G. Tanner, Secretary; William Mead, W. C. Patterson, Robert N. Bulla, Fred L. Baker, J. E. Fishburn, C. E. Donnatier.

Clearinghouse Banks.

NAME	OFFICERS	
American National Bank S. W. Cor. Second and Broadway.	W. F. BOTSFORD, Pres. T. W. PHELPS, Cashier.	Capital.....$1,000,000 Surplus and Profits 75,000
National Bank of California N. E. Cor. Second and Spring.	JOHN M. C. MARBLE, Pres. J. E. FISHBURN, Cashier.	Capital.....$200,000 Surplus and Profits 100,000
State Bank and Trust Company N. W. Cor. Second and Spring.	H. J. WOLLACOTT, Pres. J. W. A. OFF, Cashier.	Capital.....$300,000 Surplus and Profits 63,000
Citizens National Bank N. E. Cor. Third and Spring.	R. J. WATERS, Pres. A. J. WATERS, Cashier.	Capital.....$200,000 Surplus and Profits 110,000
Broadway Bank & Trust Company 305-310 S. Broadway, Bradbury Bldg.	WARREN GILLELEN, Pres. R. W. KENNY, Cashier.	Capital.....$250,000 Surplus and undivided profits.... 108,000
Central Bank N.E. Cor. Fourth and Broadway.	WILLIAM MEAD, Pres. W. C. DURGIN, Cashier.	Capital.....$100,000 Surplus and Profits 80,000
Southwestern National Bank N. W. Cor. Second and Broadway.	JOHN S. CRAVENS, Pres. A. B. JONES, Cashier.	Capital.....$300,000 Surplus and Undivided Profits 30,000
Commercial National Bank of Los Angeles, 421 S. Spring st.	W. A. BONYNGE, Pres. C. N. FLINT, Cashier.	Capital.....$200,000
Farmers & Merchants National Bank Cor. Main and Commercial.	I. W. HELLMAN, Pres. CHAS. SEYLER, Cashier.	Capital.....$1,500,000 Surplus and Profits 1,000,000
First National Bank S. E. Cor. Second and Spring.	J. M. ELLIOTT, Pres. W. T. S. HAMMOND, Cashier.	Capital.....$500,000 Surplus and Profits 750,000
Los Angeles National Bank N. E. Cor. First and Spring.	W. C. PATTERSON, Pres. G. E. BITTINGER, Cashier.	Capital.....$500,000 Surplus and Profits 300,000
Merchants National Bank S. W. Cor. First and Spring.	HERMAN W. HELLMAN, Pres. W. H. HOLLIDAY, Cashier.	Capital.....$200,000 Surplus and Profits 200,000

Bonds and Investments.

ADAMS-PHILLIPS COMPANY
315 SOUTH BROADWAY. (A Corporation 1893.) PHONE HOME 987.
GOVERNMENT MUNICIPAL BONDS Bought and Sold. SCHOOL AND QUASI-PUBLIC CORPORATION
Stock-Bonds. L. BLANKENHORN, 211 Douglas Blk., Third and Spring. U. S. approved securities—railway, electric, gas, water, municipal and school bonds, bank and other stocks. Best of the oil and mining companies. Money to loan. References—all the banks.

Trust Companies.

TITLE INSURANCE & TRUST CO.
(Corner Franklin and New High Streets)
CASH CAPITAL AND SURPLUS $600,000.00
Issues policies of Title Insurance. Issues Certificates of Title.
Acts in all Trust Capacities. TEL. EXCHANGE 12.

LOS ANGELES TRUST CO
ON DAILY BALANCES AND TERM DEPOSITS. INTEREST PAID
OUR OWN BUILDING—NORTH EAST CORNER SECOND AND SPRING—DOWN STAIRS

Building and Loan Associations.

6 PER CENT PAID ON SUMS OF $50.00 AND UP.
THE PROTECTIVE SAVINGS Mutual Building and Loan Association. 101 North Broadway. Send for booklet. Information cheerfully given.

This Store Closes at 1 O'Clock Saturday Until September

Round Trip Tickets
To the Beaches

Given Away Saturday Morning With Purchases of $5.00 and Over.

To every purchaser of $5.00 and over this morning we will give a Round Trip Beach Ticket Free. Limit one ticket to a purchaser, and are good going and returning today only.

Tickets on Sale

To the general public, and no merchandise purchase necessary. Price for the round trip, good going and returning Saturday only..... **39c**

Choice of the following beaches: LONG BEACH, SANTA MONICA, OCEAN PARK, REDONDO, PLAYA DEL REY, MANHATTAN.

There will be concerts this afternoon and evening at Ocean Park, Santa Monica and Playa del Rey. Dancing tonight at "Tent City" Auditorium at Redondo, and pavilions at Playa del Rey and Ocean Park.

Hamburger's
1217 to 1247 N. SPRING ST. Los Angeles

JUST AS GOOD PLACE TO TRADE

35c Corded Wash Silks at per Yd. 15c.

An assortment of twenty-five pieces just received from Japan; are in Jasper stripes, white, cream and ivory only; 20 inches wide; silk warp and a regular 35c value. Priced from 8 a.m. to 1 p.m. Saturday only, at per yard **15c**

35c Tea Pots at, Each

They are the English Rockingham tea pots, glazed and fire proof, three fancy shapes and sizes—4, 5 and 6 cups; are worth up to bargain table Saturday only. No mail or phone orders..... THIRD FLOOR

Unexcelled Bargains in Men's Fine Clothing

It is an indisputed fact that the clothing comprised in our Saturday sale is the lowest priced, considering quality, ever brought to Los Angeles. All of them are outing suits in the popular 2-piece style, and made by the best known manufacturing firm of New York City. The tailoring is of the very best, and in fact, no individual tailor could finish them up any better if they were made to your measure. While the printed descriptions are true in every respect, you can not adequately judge them unless by inspection, and it is not alone to our interest that we ask your patronage but you will be favoring yourself by making an investment of one of these suits, for you will have several months yet in which to wear them and they will make good office suits for next season. These two particular lines described and priced below as follows:

Men's $12.50 Outing Suits at $6.95

Just 500 in the lot. They are strictly all wool in the 2-piece outing style from the very best maker in New York. The materials are fine Donegals, Cheviots, Homespuns and French Flannels; are cut in single breasted style; are quarter lined with padded shoulders and Mohair stayed seams; have patched pockets. The trousers have belt, straps, cuff bottoms and spring hips; sizes 33 to 44 for stouts and regulars. Can not be duplicated anywhere under $12.50. Specially priced Saturday

$6.95

$15 and $20 Outing Suits at $8.95

There are 600 suits in this lot. They are absolutely the finest fabrics, Look where you will, compare with any you see, they can not be matched under $15.00 to $20.00. They are in two-piece outing style; coats have padded shoulders, giving the broad shoulder effect; either single or double breasted style; materials, blue Serges, Worsteds, Donegals, Cheviots and Tweeds in light and dark effects; all of them correctly tailored and will be specially priced at, choice

$8.95

Women's $2.50 Linen Skirts at 98c

They are strictly all linen dress skirts in flare style. Correctly made and perfect in fit and finish and are in natural colors; they are decidedly popular for beach uses and are regular $2.50 values, but will be specially priced as a Saturday morning leader from 8 a. m. to 1 p. m. at..... **98c**

SECOND FLOOR

Women and Children's Wearing Apparel

Preparatory to installing the new fall goods, we will first make a sacrifice of a number of stylish summer garments at prices below the profit-taking mark, so for Saturday morning the following bargains will be in evidence and you should avail yourself of the opportunity:

Girls' $5.00 and $6.00 Wash Dresses at $1.98.

They are in sizes 4, 6, 8 and 10 years; the materials are ginghams, ducks, lawn and piques and they are in Russian blouse, Peter Thompson and sailor style, either plain or prettily trimmed and are actually worth $5.00 and $6.00, but for Saturday's selling, choice **$1.98**

$1.00 Shirt Waists—white lawn trimmed with embroidery insertion and narrow tucking, have new style collars and are especially priced for Saturday at..... **59c**

$5.00 Jap Silk Waists—white only, trimmed with lace insertion in straight front yoke effects, also black and white or blue and white foulard silk waists, all of them $5.00 values. Price **$3.95**

$5.00 Shirt Waist Suits—popular wash suits of fine percales, trimmed with lace and are in rose and white, blue and white or black and white; pretty striped patterns; are nicely made and worth to $5.00. Choice Saturday..... **$2.98**

$1.50 White Lawn Waists—trimmed in lace and embroidery insertion with tucking between; the very best of make, perfect in fit and are worth $1.50. Choice Saturday..... **98c**

$16.50 Brilliantine Suits—popular shirt waist suits in blue, black, champagne or white; have been among the season's best sellers at $16.50. Now priced as a Saturday quick seller at **$9.95**

SECOND FLOOR

Manufacturer's Sale of Shoes

Just as good values to be offered now as there were at the first day of the sale for there were thousands of pairs to begin with and complete lines of sizes in every assortment. The prices are much below regular.

Men's $3.50 Fine Dress Shoes at $2.95.

They are of Vici kid or Velour calf made with Goodyear welted soles, are in good shapes, all sizes and were made to sell at $3.50. Specially priced for the Manufacturer's Shoe Sale at **$2.95**

Women's $5.00 and $6.00 Shoes—vici kid or patent leather, some with welted extension soles, others with light turned soles and choice of low or high heels; all sizes in the combined lines. Priced Saturday at **$3.65**

Women's Fine Footwear—an assortment of $3.50, $4.00 and $5.00 values; all of them in good styles and comfortable shapes; there are all sizes in the combined lots. Sale price Saturday..... **$2.95**

Children's $1.50 Shoes—of fine vici in sizes 5 to 8, are pretty shapes, very comfortable and give exceptionable wear; Priced for the Manufacturer's Sale Saturday at **95c**

Girls' $2.00 and $2.50 Shoes—a sample line of shoes and oxfords in sizes 1 only. They were used by traveling representatives of a large eastern house and are the kind that usually sell at $2 and $2.50 but as we purchased them at a considerable price reduction, offered Saturday **$1.45**

The Hamburger Store

Piver's 85c Perfumes, oz. 69c.

Odors are La Trejle, Incarnate, Safranna, Resivis, Violet Ducal, and Azurea; special today only.

$6.50 Dress Hats at $3.95

New early fall dress hats for women and misses in the latest style turbans; also flare sailors; are of shirred silk and velvet with trimmings of ribbons and coque feathers. Also hand made suit hats of stitched felt trimmed with velvet ribbons, hackle or coque breasts and ornaments. Values to $6.50. Choice Saturday..... **$3.95**

SECOND FLOOR.

$1 Flowers, per Bunch 12½c

Fine French flowers such as rosebuds, crush roses, marguerites and poppies; white and colors. A final clearance of all values up to $1.00 per bunch. For Saturday, main floor, at per bunch..... **12½c**

MAIN FLOOR.

Women's 50c Summer Neckwear at 15c

Yoke collars of valenciennes lace, fagotted together; also swiss and insertion, pointed and round effects; a number of new stock collars in the latest handkerchief effects and silk fagotted stocks of lace and fancy braids, white, and black or white and assorted colors; worth to 50c. On sale Saturday from 8 A. M. to 1 P. M. at..... **15c**

Straw Hats at Less Than Cost

Now that this is the middle of the season we have cut the price of all of our men's straw hats to less than the cost of the raw material alone. It is a genuine offer—nothing reserved and all of them are this season's styles. Prices as follows:

Men's $4.00 straw hats at $2.00.
Men's $3.00 straw hats at $1.50.
Men's $2.50 straw hats at $1.25.
Men's $2.00 straw hats at $1.00.
Men's $1.50 straw hats at 75c.
Men's $1.00 straw hats at 50c.
Men's 50c straw hats at 25c.

Boys' Early Fall Clothing

It is not too late to buy wash suits and it is certainly just time to buy wool suits for school will soon begin and the boys who have been wearing out all of last season's garments will feel that a new suit is due, so without taxing your pocketbook excessively we can thoroughly recommend any of the following values.

Boys' $1.25 "Rough Rider" Suits at 95c

They are in long pant style, with military coats; have detachable brass buttons; are trimmed with blue braid and are stitched with linen. They are Khaki cloth in tan shade. In the lot are included military suits of blue and white striped material trimmed with red. All of them size 3 to 15 years and actually worth $1.25. Specially priced for Saturday, per suit..... **95c**

Boys' Wash Suits—a lot of 500 that have sold formerly at $2.00 and $2.50. They are in sailor blouse style; have large trimmed sailor collars; separate monogram shields, plaited sleeves and fancy ties; materials are linens, Galateas, Cheviots, Ducks and Madras plain or fancy and are in sizes 2½ to 6 years; choice..... **$1.00**

Boys' Fine Wash Suits—those that usually sold at $4.00 to $5.00 and are in sailor blouse style; fancy trimmed collars; silk monogram shields; silk elastic draw strings; plain or plaited sleeves and materials are French Percales, linens, Galateas and Silkolines in plain white, blue, pink or fancy stripes. Sizes 2½ to 5 years. Choice, Saturday..... **$2.45**

Boys' Wool Suits—double breasted jacket knee-pant style; coats lined with Farmer satin; pants have riveted buttons; taped seams and the materials are wool Cheviots, Tweeds and Cassimeres; neat patterns; sizes 14, 15 and 16 years only; worth up to $3.50. Choice Saturday.....

Boys' All Wool Suits—double breasted jacket style; the coat in broad shoulder effect; Italian cloth; the materials wool Cheviots, Velours and Cassimeres; seasonable fancy dark colors; good patterns, sizes 7 to 16 years. Price.....

Boys' Knee Pants—all wool Cheviots, Tweeds, meres; hairline stripes, invisible plaids, fancy mixtures; taped seams; extension waist bands; sizes 3 to 16 years. Choice Saturday.....

SECOND FLOOR.

Women's Hosiery and Underwear

Two lines of merchandise that always meet ready sale particularly when are cut so low that no other store can duplicate them; so reserve your age for Hamburger's Saturday morning if you want to save money.

Women's 25c and 35c Hose at per pair 15c

Are plain black cotton, heavy or light weight; pure Hermsdorf dye; regular made. Also allover lace lisle hose in nice patterns, regular made, and have double soles, heels and toes. Regular 25c and 35c values for Saturday morning per pair.

50c and 75c Black Lisle Hose—plain black, finished with colored embroidered ankles or plain black cotton with half white feet. All of them have double soles, heels and toes and are regular 50c and 75c values. Specially priced for Saturday morning at 35c per pair or 3 pairs for..... **$1.00**

Women's 39c Vests—low neck, sleeveless style; white only; are Swiss ribbed with hand finished crocheted neck and arms; are in white only and regular 39c values. Priced for Saturday at **25c**

Women's 25c and 35c Knit Corset Covers—ribbed; also Swiss ribbed vests; low neck, sleeveless style. The vests are pink and blue and are made with yokes. Special Saturday, 3 garments for 50c or each.....

Women's Mercerized Pants—with knee; are in all sizes; made with have extra wide legs and are ues. Specially priced for Saturday per garment.....

Colored Eye Glasses 25c.

Have riveted steel frames; concave and convex lenses. Just the thing to protect your eyes from sun rays.

The Hamburger